



UMZIMVUBU
LOCAL MUNICIPALITY

ADVERT DATE: 01 March 2016
PIT TOILET CONSTRUCTION
REQUEST FOR QUOTATION LED/032

Bidders are hereby invited to submit quotation for construction of pit toiletX2 and Terms of Reference will be available on the website and scm office for free.

MANDATORY DOCUMENTS TO BE SUBMITTED FAILURE TO DO SO WILL LEAD TO BE NON RESPONSIVE.

Umzimvubu Local Municipality Supply Chain Management will apply. A valid Original Tax Clearance Certificate, certified copy of company Registration/Founding Statement/CIPC Document. Certified BBBEE certificate and a combined BBBEE for a joint venture (non-elimination item). JV Agreement for Joint venture. 80/20 evaluation criteria. Prices quoted must be firm and must be inclusive of VAT for vat vendors. Certified ID Copies of Managing Directors/ Owners. MBD forms 4, 8 and 9 are compulsory submission and Billing Clearance certificate or Statement of Municipal Accounts. **No couriered, faxed, e-mailed and late tenders will be accepted after closing date.** Umzimvubu Local Municipality reserves the right not to appoint and value for money will be the key determinant. All tenders must be deposited in the tender box situated at **Umzimvubu Local Municipality Offices at 813 Main Street, Mt Frere** not later than **12h00 noon on 16 March 2016**, where they will be opened in public.

All tenders must be clearly marked "Name of the project and Reference number indicated above

Compulsory briefing:04 MARCH 2015 ON THE SITE @10:00AM

Enquiries:

All technical enquiries may be directed to Mr M.Matam 039 255 8641 SCM Mr T Mbukushe 0392558555

Other enquiries regarding this Bid may be directed to the office of the Municipal Manager:

Attention: Mr G.P.T. Nota
813 Main Street or P/Bag X9020
MT FRERE
5090
Tel: (039) 255 -8500
Fax: (039) 255- 01673

GPT NOTA
MUNICIPAL MANAGER



UMZIMVUBU
LOCAL MUNICIPALITY

Umzimvubu pit toilets construction

Request the service provider/s for the contraction or installation of 2 x Pit Toilets as follows

1. Mount Ayliff at Betshwana Aloe Site (ward 04).
2. Mount Frere at Mawusheni Pole site (ward 20)

These pit toilets facilities should be a double facility for both male and female. Building material used to be that which require low maintenance, to have easy to maintain interior which furnishes heavy public use. These facilities must be both lined.

Specification:

Earth works: clearing of all sites grass and debris

- 2 x Pit Toilets
- Double facility for both man and female
- Pit Excavation dimensions (L x W x H) = 1.9 x 3.1 x 1.2m
- Contribute Slab Strength = 30 mpa
- Toilet structure = 2.6 x 3.1 x 1.3
- Mansdry = concrete bricks must be SABS approved in (5:1) cement mortar.
- Plaster inside and out side
- Concrete sit
- Roofing Coverings:
 - IBR 0.58mm thick
 - Include Facial boards

Contact Joe/
Economic Infrastur

- Concrete lining = 100 mm
- Iron door frames
- Window iron frames
- Mesh wire R196
- Bottom slab and top slab
- Ventilators for both toilets.
- Female and male signals on both doors.
- Painted with yellow maize paint.

Compulsory site Brief meeting: Date February 2016.

1. PREPARED BY: S MCOKOMBELI

DATE : 22nd /02/2016

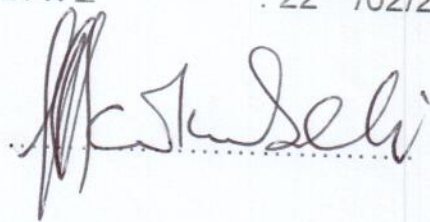

2. RECOMMENDED BY: M MATAM

DATE : 22nd /02/2016

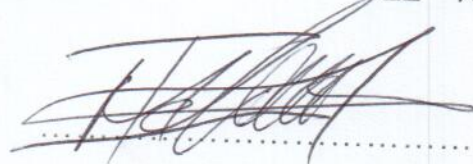

3. APPROVED BY : S BATYI

DATE : 22nd /02/2016

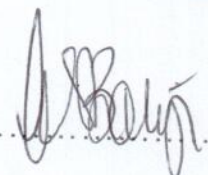
25 

PICTURE SAMPLE OF THE PROPOSED PIT TOILET



Front view picture



Back view picture

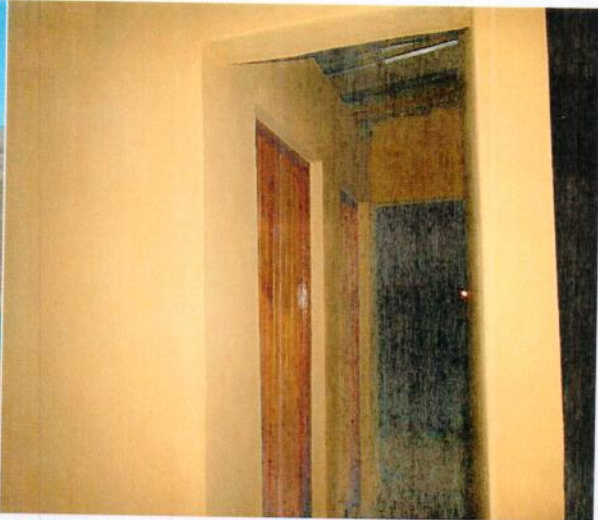

Side view picture