



## UMZIMVUBU

LOCAL MUNICIPALITY

Person dealing with this matter: Mr. Lwana

Date: 14 FEBRUARY 2014

### Request for Quotation

The Umzimvubu Local Municipality invites interested service providers to provide us with quotations **TO CONSTRUCT 8M GATE HOUSE IN MT FRERE LIBRARY AS PER THE SPECIFICATION.**

**PREFERENTIAL PROCUREMENT POLICY FRAMEWORK ACT OF 2011 WILL APPLY AS FOLLOWS:**

**PRICE : 80**

**BBB-EE : 20**

Closing Date for submissions is 24/02/2014 @12:00.

For any enquiries & specification, please contact Supply Chain Management Office @ tell: 039 255 8555.

***NB: NO QUOTATION(S) WILL BE CONSIDERED FROM PERSON(S) IN THE SERVICE OF THE STATE. AND SUBMISSION ARE TO BE MADE AT SCM OFFICE, BBBEE VERIFICATION CERTIFICATE MUST BE ATTACHED AND A VALID TAX CLEARANCE CERTIFICATE. FURTHER MORE, NO QUOTATION(S) WILL BE CONSIDERED FROM COMPAN(Y)IES NOT REGISTERED IN THE ULM SUPPLIER DATABASE.***

-----  
Mr. GPT Nota

Municipal Manager

813 Main Street, Mount Frere  
P/Bag 9020, Mt Frere, 5090  
T. 039 255 0166| F. 039 255 0167  
[www.umzimvubu.gov.za](http://www.umzimvubu.gov.za)

UPHULISO KUMNTU WONKE



Copyright is reserved in this document with no use or reproduction or translation without any permission without the written consent of the author.

NOTES:

1. Consideration to check and verify sufficiency of infrastructure, services and works as well as bylaws of the local municipal authority.
2. Architect's drawings to be read in conjunction with the structural engineer, electrical engineer and mechanical engineer drawings.
3. Do not make dimension from drawing, the above approach, be done as indicated in the drawing.
4. All work to be done in accordance with the relevant codes of practice.
5. All work to be done in accordance with the relevant codes of practice.
6. All work to be done in accordance with the relevant codes of practice.
7. All work to be done in accordance with the relevant codes of practice.

**Note: All plans to be approved by contractors own engineer**

SYMBOL	DESCRIPTION
⚡	220 VOLT CEILING MOUNTED LIGHT
⚡	220 VOLT MOUNTED LIGHT
⚡	220 VOLT DOUBLE PLUS
⚡	750 WATT SWITCH
⚡	DISTRIBUTION BOARD

NOTE: ALL ELECTRICAL WORKING TO BE DONE DURING CONSTRUCTION

**GENERAL NOTES:-**

1. Allow to be in accordance with the national standards and codes of practice.
2. Architect's drawings to be read in conjunction with the structural engineer, electrical engineer and mechanical engineer drawings.
3. Do not make dimension from drawing, the above approach, be done as indicated in the drawing.
4. All work to be done in accordance with the relevant codes of practice.
5. All work to be done in accordance with the relevant codes of practice.
6. All work to be done in accordance with the relevant codes of practice.
7. All work to be done in accordance with the relevant codes of practice.

**GLAZING NOTES**  
 3MM glass to 1.5m<sup>2</sup>  
 4mm glass over 1.5m<sup>2</sup>  
 6mm glass

**TIMBER DOOR NOTES**  
 All large glass panels to be fitted with form shatterproof safety glass (HSR NS). All first floor windows to be fitted with storm safety glazing and burglar bars.

**BUILDING AREAS**  
 Gate house: 8m<sup>2</sup>

**Paint**  
 Interior walls - Primer, gold band Dimensional™ matt to new interior cement plaster.

**Plaster on the Interior walls**  
 Cement plaster. Cases if plaster, earthy colour (to be approved by SABS) to 170 litres cement and mixture. Cement to comply to SABS EN 12620, type MC 12.5K or 22.5K.

**Plaster on the Exterior walls**  
 The plaster finish is achieved by using a lightweight acrylic flexible coating approximately 5mm thick, applied by trowel, brush, comb or other hand made devices.

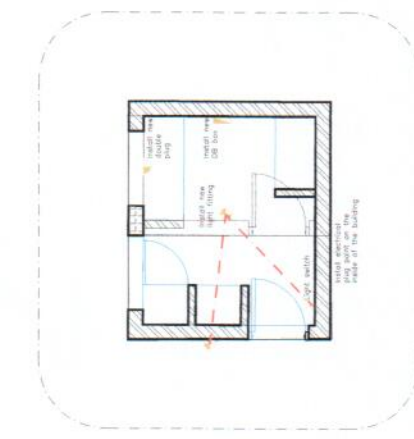

**ELECTRICAL PLAN**  
 SCALE 1:50

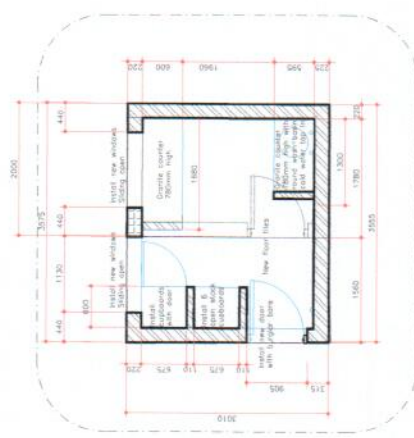

**PLAN**  
 SCALE 1:50

**TOP OF ROOF**

**U/S OF GUMPOST**

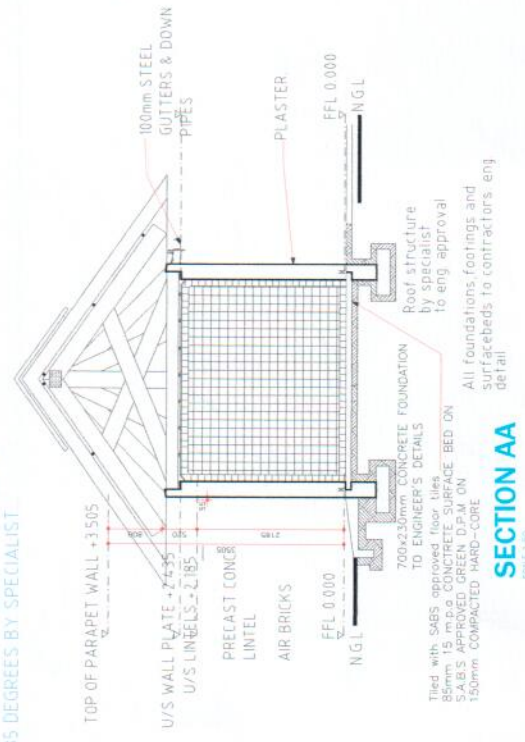

**SECTION AA**  
 SCALE 1:50

**GATE HOUSE**  
**DETAIL SCALE 1:50**

**Mount Frere Library - Gate House**

31 Malmesbury Street  
 Pretoria, South Africa  
 Tel: +27 (12) 333 0010  
 Fax: +27 (12) 333 0006  
 Email: info@petercorry.co.za  
 Registration no: 2003001700007  
**Peter Corry Architects (Pty) Ltd**  
 Construction of gatehouse at Mt Frere library  
**DESCRIPTION**  
 Gate House