

Municipal In-year reports & supporting tables

mSCOA Version 6.8

[Click for Instructions!](#)

[Accountability](#)

[Transparency](#)

[Information &
service delivery](#)



national treasury

Department:
National Treasury
REPUBLIC OF SOUTH AFRICA

Contact details:

Technical enquiries to the MFMA Helpline at:
lgdataqueries@treasury.gov.za

Data submission enquiries:
Electronic documents: lgdocuments@treasury.gov.za
Queries on formats: lgdataqueries@treasury.gov.za

Preparation Instructions

Municipality Name: EC442 Umzimvubu ▼

CFO Name:

Tel: 392,558,50003925585 Fax: 392,550,167

E-Mail: mehlomakhulu.khaluwe@umzimvubu.gov.za

Reporting Period: M03 - September

MTREF: 2025 ▼

Budget Year: 2024/25

Does this municipality have Entities? No ▼

If YES: Identify type of report: Parent Municipality ▼

Name Votes & Sub-Votes

Printing Instructions

Showing / Hiding Columns

Hide Reference columns on all sheets

Hide Pre-audit columns on all sheets

Showing / Clearing Highlights

Clear Highlights on all sheets

Important documents which provide essential assistance

[MFMA Budget Circulars](#) [Click to view](#)

[MBRR Budget Formats Guide](#) [Click to view](#)

[Dummy Budget Guide](#) [Click to view](#)

[Funding Compliance Guide](#) [Click to view](#)

[MFMA Return Forms](#) [Click to view](#)

Organisational Structure Votes	Complete Votes & Sub-Votes	Select Org. Structure
Vote 1 - Executive And Council	Vote 1 Executive And Council	
Vote 2 - Budget and Treasury Office	1.1 Mayor and Council	1.1 - Mayor and Council
Vote 3 - Corporate Services	1.2 Special Programs Unit	1.2 - Special Programs Unit
Vote 4 - Infrastructure and Planning Department	1.3 Internal Audit Unit	1.3 - Internal Audit Unit
Vote 5 - Community Services	1.4 IDP	1.4 - IDP
Vote 6 - Local Economic Development	1.5 Municipal Managers Office	1.5 - Municipal Managers Office
Vote 7 - Public Safety	1.6 -	1.6 -
Vote 8 - Waste Management	1.7 -	1.7 -
Vote 9 -	1.8 -	1.8 -
Vote 10 -	1.9 -	1.9 -
Vote 11 -	1.10 -	1.10 -
Vote 12 -	Vote 2 Budget and Treasury Office	
Vote 13 -	2.1 Budget and Treasury-CFO	2.1 - Budget and Treasury-CFO
Vote 14 -	2.2 Revenue and Expenditure	2.2 - Revenue and Expenditure
Vote 15 -	2.3 Budget, Reporting and Asset Management	2.3 - Budget, Reporting and Asset Management
	2.4 Supply Chain Management	2.4 - Supply Chain Management
	2.5 -	2.5 -
	2.6 -	2.6 -
	2.7 -	2.7 -
	2.8 -	2.8 -
	2.9 -	2.9 -
	2.10 -	2.10 -
	Vote 3 Corporate Services	
	3.1 Information Technology	3.1 - Information Technology
	3.2 Human Resources	3.2 - Human Resources
	3.3 Administration and Sound Governance	3.3 - Administration and Sound Governance
	3.4 -	3.4 -
	3.5 -	3.5 -
	3.6 -	3.6 -
	3.7 -	3.7 -
	3.8 -	3.8 -
	3.9 -	3.9 -
	3.10 -	3.10 -
	Vote 4 Infrastructure and Planning Department	
	4.1 Infrastructure and Planning	4.1 - Infrastructure and Planning
	4.2 Roads and Streets- PMU	4.2 - Roads and Streets- PMU
	4.3 -	4.3 -
	4.4 -	4.4 -
	4.5 -	4.5 -
	4.6 -	4.6 -
	4.7 -	4.7 -
	4.8 -	4.8 -
	4.9 -	4.9 -
	4.10 -	4.10 -
	Vote 5 Community Services	
	5.1 Social Services	5.1 - Social Services
	5.2 Parks	5.2 - Parks
	5.3 Community Halls	5.3 - Community Halls
	5.4 -	5.4 -
	5.5 -	5.5 -
	5.6 -	5.6 -
	5.7 -	5.7 -
	5.8 -	5.8 -
	5.9 -	5.9 -
	5.10 -	5.10 -
	Vote 6 Local Economic Development	
	6.1 LED Section	6.1 - LED Section
	6.2 -	6.2 -
	6.3 -	6.3 -
	6.4 -	6.4 -
	6.5 -	6.5 -
	6.6 -	6.6 -
	6.7 -	6.7 -
	6.8 -	6.8 -
	6.9 -	6.9 -
	6.10 -	6.10 -
	Vote 7 Public Safety	
	7.1 Traffic Department	7.1 - Traffic Department
	7.2 -	7.2 -
	7.3 -	7.3 -
	7.4 -	7.4 -
	7.5 -	7.5 -
	7.6 -	7.6 -
	7.7 -	7.7 -
	7.8 -	7.8 -
	7.9 -	7.9 -
	7.10 -	7.10 -
	Vote 8 Waste Management	
	8.1 Solid Waste Management	8.1 - Solid Waste Management
	8.2 -	8.2 -
	8.3 -	8.3 -
	8.4 -	8.4 -
	8.5 -	8.5 -
	8.6 -	8.6 -
	8.7 -	8.7 -
	8.8 -	8.8 -
	8.9 -	8.9 -
	8.10 -	8.10 -

Vote 9		
9.1		9.1 -
9.2		9.2 -
9.3		9.3 -
9.4		9.4 -
9.5		9.5 -
9.6		9.6 -
9.7		9.7 -
9.8		9.8 -
9.9		9.9 -
9.10		9.10 -
Vote 10		
10.1		10.1 -
10.2		10.2 -
10.3		10.3 -
10.4		10.4 -
10.5		10.5 -
10.6		10.6 -
10.7		10.7 -
10.8		10.8 -
10.9		10.9 -
10.10		10.10 -
Vote 11		
11.1		11.1 -
11.2		11.2 -
11.3		11.3 -
11.4		11.4 -
11.5		11.5 -
11.6		11.6 -
11.7		11.7 -
11.8		11.8 -
11.9		11.9 -
11.10		11.10 -
Vote 12		
12.1		12.1 -
12.2		12.2 -
12.3		12.3 -
12.4		12.4 -
12.5		12.5 -
12.6		12.6 -
12.7		12.7 -
12.8		12.8 -
12.9		12.9 -
12.10		12.10 -
Vote 13		
13.1		13.1 -
13.2		13.2 -
13.3		13.3 -
13.4		13.4 -
13.5		13.5 -
13.6		13.6 -
13.7		13.7 -
13.8		13.8 -
13.9		13.9 -
13.10		13.10 -
Vote 14		
14.1		14.1 -
14.2		14.2 -
14.3		14.3 -
14.4		14.4 -
14.5		14.5 -
14.6		14.6 -
14.7		14.7 -
14.8		14.8 -
14.9		14.9 -
14.10		14.10 -
Vote 15		
15.1		15.1 -
15.2		15.2 -
15.3		15.3 -
15.4		15.4 -
15.5		15.5 -
15.6		15.6 -
15.7		15.7 -
15.8		15.8 -
15.9		15.9 -
15.10		15.10 -

EC442 Umzimvubu - Contact Information

A. GENERAL INFORMATION

Municipality	EC442 Umzimvubu
Grade	Medium
Province	EC EASTERN CAPE
Web Address	www.umzimvubu.gov.za
e-mail Address	enquiries@umzimvubu.gov.za

Set name on 'Instructions' sheet

¹ Grade in terms of the Remuneration of Public Office Bearers Act.

B. CONTACT INFORMATION

Postal address:	
P.O. Box	P/Bag x 9020
City / Town	KwaBhaca
Postal Code	5090
Street address	
Building	
Street No. & Name	813 Main Street
City / Town	KwaBhaca
Postal Code	5090
General Contacts	
Telephone number	392558500
Fax number	392550167

C. POLITICAL LEADERSHIP

Speaker:	
ID Number	9704075558088
Title	Clr
Name	Sivikele Mathebe
Telephone number	392558500
Cell number	637495147
Fax number	
E-mail address	Mathebe.Sivikele@umzimvubu.gov.za

Secretary/PA to the Speaker:

ID Number	
Title	
Name	
Telephone number	
Cell number	
Fax number	
E-mail address	

Mayor

ID Number	7310090640083
Title	Clr
Name	Zukiswa Ndevu
Telephone number	392558500
Cell number	824673853
Fax number	
E-mail address	Ndevu.Zukiswa@umzimvubu.gov.za

Secretary/PA to the Mayor:

ID Number	9604265432088
Title	Mr
Name	Avukile Nyangule
Telephone number	392558515
Cell number	636815573
Fax number	392550167
E-mail address	Nyangule.Avukile@umzimvubu.gov.za

Deputy Mayor/Executive Mayor:

ID Number	
Title	
Name	
Telephone number	
Cell number	
Fax number	
E-mail address	

Secretary/PA to the Deputy Mayor/Executive Mayor:

ID Number	
Title	
Name	
Telephone number	
Cell number	
Fax number	
E-mail address	

D. MANAGEMENT LEADERSHIP

Municipal Manager:	
ID Number	790627 5474 089
Title	Mr
Name	Tobela Gladstone Nota
Telephone number	392558510
Cell number	825350638
Fax number	392550167

Secretary/PA to the Municipal Manager:

ID Number	8112121143080
Title	Ms
Name	Ncumisa Boyce
Telephone number	392558510
Cell number	083 346 9311
Fax number	392550167

E-mail address	Nota.Tobela@umzimvubu.gov.za	E-mail address	Boyce.Ncumisa@umzimvubu.gov.za
Chief Financial Officer		Secretary/PA to the Chief Financial Officer	
ID Number	8305135378086	ID Number	880101 1131 086
Title	Mr	Title	Ms
Name	Khaluwe Mehlomakhulu	Name	Vuyelwa Canca
Telephone number	392558500	Telephone number	392558507
Cell number	721580107	Cell number	079 791 0415
Fax number	392550167	Fax number	392550167
E-mail address	Mehlomakhulu.Khaluwe@umzimvubu.gov.za	E-mail address	Canca.Vuyelwa@umzimvubu.gov.za

Official responsible for submitting financial information		Official responsible for submitting financial information	
ID Number	8310085661085	ID Number	9003156477080
Title	Mr	Title	Mr
Name	Luthando Luzipho	Name	Masixole Kolisa
Telephone number	0392558570	Telephone number	0392558570
Cell number	0725873084	Cell number	0738840776
Fax number	0392550167	Fax number	0392550167
E-mail address	Luzipho.Luthando@umzimvubu.gov.za	E-mail address	Kolisa.Masixole@umzimvubu.gov.za
Official responsible for submitting financial information		Official responsible for submitting financial information	
ID Number		ID Number	800718 5369 086
Title		Title	Mr
Name		Name	Lusapho Matshoba
Telephone number		Telephone number	0392558533
Cell number		Cell number	0714929319
Fax number		Fax number	0392550167
E-mail address		E-mail address	Matshoba.Lusapho@umzimvubu.gov.za
Official responsible for submitting financial information		Official responsible for submitting financial information	
ID Number		ID Number	
Title		Title	
Name		Name	
Telephone number		Telephone number	
Cell number		Cell number	
Fax number		Fax number	
E-mail address		E-mail address	
Official responsible for submitting financial information		Official responsible for submitting financial information	
ID Number		ID Number	
Title		Title	
Name		Name	
Telephone number		Telephone number	
Cell number		Cell number	
Fax number		Fax number	
E-mail address		E-mail address	
Official responsible for submitting financial information		Official responsible for submitting financial information	
ID Number		ID Number	
Title		Title	
Name		Name	
Telephone number		Telephone number	
Cell number		Cell number	
Fax number		Fax number	
E-mail address		E-mail address	
Official responsible for submitting financial information		Official responsible for submitting financial information	
ID Number		ID Number	
Title		Title	
Name		Name	
Telephone number		Telephone number	
Cell number		Cell number	
Fax number		Fax number	
E-mail address		E-mail address	
Official responsible for submitting financial information		Official responsible for submitting financial information	
ID Number		ID Number	
Title		Title	
Name		Name	
Telephone number		Telephone number	
Cell number		Cell number	
Fax number		Fax number	
E-mail address		E-mail address	
Official responsible for submitting financial information		Official responsible for submitting financial information	
ID Number		ID Number	
Title		Title	
Name		Name	
Telephone number		Telephone number	
Cell number		Cell number	
Fax number		Fax number	
E-mail address		E-mail address	
Official responsible for submitting financial information		Official responsible for submitting financial information	
ID Number		ID Number	
Title		Title	
Name		Name	
Telephone number		Telephone number	
Cell number		Cell number	
Fax number		Fax number	
E-mail address		E-mail address	

EC442 Umzimvubu - Table C1 Monthly Budget Statement Summary - M03 - September

Description	2023/24	Budget Year 2024/25							
	Audited Outcome	Original Budget	Adjusted Budget	Monthly actual	YearTD actual	YearTD budget	YTD variance	YTD variance %	Full Year Forecast
R thousands									
Financial Performance									
Property rates	46,522	49,911	-	966	57,237	12,478	44,760	359%	49,911
Service charges	1,297	1,483	-	111	332	371	(39)	-10%	1,483
Investment revenue	10,126	10,580	-	963	3,066	2,645	421	16%	10,580
Transfers and subsidies - Operational	284,562	296,660	-	(8,733)	123,414	74,165	49,249	66%	296,660
Other own revenue	32,306	43,879	-	6,373	9,697	10,970	(1,273)	-12%	-
Total Revenue (excluding capital transfers and contributions)	374,812	402,512	-	(321)	193,746	100,628	93,117	93%	402,512
Employee costs	91,909	97,887	-	7,881	23,795	24,472	(677)	-3%	97,887
Remuneration of Councillors	23,558	24,485	-	1,693	5,069	6,121	(1,053)	-17%	24,485
Depreciation and amortisation	110,332	113,470	-	5,274	16,180	28,367	(12,187)	-43%	113,470
Interest	1,114	-	-	-	-	-	-	-	-
Inventory consumed and bulk purchases	6,501	7,394	-	544	1,807	1,848	(41)	-2%	7,394
Transfers and subsidies	18,700	15,262	-	188	287	3,815	(3,528)	-92%	15,262
Other expenditure	197,048	217,971	-	16,337	40,901	54,493	(13,592)	-25%	217,971
Total Expenditure	449,162	476,468	-	31,917	88,038	119,117	(31,079)	-26%	476,468
Surplus/(Deficit)	(74,350)	(73,956)	-	(32,239)	105,707	(18,489)	124,196	-672%	(73,956)
Transfers and subsidies - capital (monetary allocations)	77,434	192,047	-	18,633	21,186	48,012	(26,826)	-56%	192,047
Transfers and subsidies - capital (in-kind)	12,560	-	-	-	-	-	-	-	-
contributions	15,644	118,091	-	(13,605)	126,893	29,523	97,370	330%	118,091
Share of surplus/ (deficit) of associate	-	-	-	-	-	-	-	-	-
Surplus/ (Deficit) for the year	15,644	118,091	-	(13,605)	126,893	29,523	97,370	330%	118,091
Capital expenditure & funds sources									
Capital expenditure	161,769	261,013	-	9,472	20,875	65,253	(44,378)	-68%	261,013
Capital transfers recognised	71,536	192,148	-	8,189	19,581	48,037	(28,456)	-59%	192,148
Borrowing	-	-	-	-	-	-	-	-	-
Internally generated funds	43,649	68,865	-	1,283	1,294	17,216	(15,922)	-92%	68,865
Total sources of capital funds	115,185	261,013	-	9,472	20,875	65,253	(44,378)	-68%	261,013
Financial position									
Total current assets	118,306	167,622	-	-	217,167	-	-	-	167,622
Total non current assets	1,072,292	1,153,959	-	-	1,076,987	-	-	-	1,153,959
Total current liabilities	95,540	92,049	-	-	72,148	-	-	-	92,049
Total non current liabilities	11,654	8,531	-	-	11,654	-	-	-	8,531
Community wealth/Equity	1,083,404	1,221,002	-	-	1,210,353	-	-	-	1,221,002
Cash flows									
Net cash from (used) operating	(146,510)	290,014	-	(13,904)	(48,416)	72,503	120,920	167%	290,014
Net cash from (used) investing	179,265	(261,013)	-	(10,672)	(49,518)	(65,253)	(15,736)	24%	(261,013)
Net cash from (used) financing	-	-	-	-	-	-	-	-	-
Cash/cash equivalents at the month/year end	111,860	108,106	-	-	(31,623)	86,355	117,979	137%	95,311
Debtors & creditors analysis									
	0-30 Days	31-60 Days	61-90 Days	91-120 Days	121-150 Dys	151-180 Dys	181 Dys-1 Yr	Over 1Yr	Total
Debtors Age Analysis									
Total By Income Source	1,529	3,315	27,746	1,156	1,030	639	563	37,517	73,496
Creditors Age Analysis									
Total Creditors	8,226	18	-	-	-	-	-	0	8,244

EC442 Umzimvubu - Table C2 Monthly Budget Statement - Financial Performance (functional classification) - M03 - September

Description	Ref	Budget Year 2024/25								
		2023/24 Actual Outcome	Original Budget	Adjusted Budget	Monthly actual	YearTD actual	YearTD budget	YTD variance	YTD variance %	Full Year Forecast
R thousands										
Revenue - Functional										
Governance and administration		343,037	360,136	-	(7,077)	183,088	90,034	93,054	103%	360,136
Executive and council		-	-	-	-	-	-	-	-	-
Finance and administration		343,037	360,136	-	(7,077)	183,088	90,034	93,054	103%	360,136
Internal audit		-	-	-	-	-	-	-	-	-
Community and public safety		8,233	9,310	-	855	1,620	2,327	(708)	-30%	9,310
Community and social services		181	117	-	25	75	29	46	158%	117
Sport and recreation		2	1	-	0	0	0	0	70%	1
Public safety		8,051	9,192	-	829	1,544	2,298	(754)	-33%	9,192
Housing		-	-	-	-	-	-	-	-	-
Health		-	-	-	-	-	-	-	-	-
Economic and environmental services		108,579	219,541	-	23,520	27,451	54,885	(27,434)	-50%	219,541
Planning and development		82,529	192,693	-	20,574	24,506	48,173	(23,668)	-49%	192,693
Road transport		26,050	26,848	-	2,946	2,946	6,712	(3,766)	-56%	26,848
Environmental protection		-	-	-	-	-	-	-	-	-
Trading services		4,956	5,573	-	1,014	2,772	1,393	1,379	99%	5,573
Energy sources		-	-	-	-	-	-	-	-	-
Water management		-	-	-	-	-	-	-	-	-
Waste water management		-	-	-	-	-	-	-	-	-
Waste management		4,956	5,573	-	1,014	2,772	1,393	1,379	99%	5,573
Other	4	-	-	-	-	-	-	-	-	-
Total Revenue - Functional	2	464,806	594,559	-	18,312	214,932	148,640	66,292	45%	594,559
Expenditure - Functional										
Governance and administration		266,630	303,903	-	10,326	38,802	75,976	(37,174)	-49%	303,903
Executive and council		52,067	52,804	-	3,488	10,438	13,201	(2,763)	-21%	52,804
Finance and administration		208,711	245,253	-	6,288	27,736	61,313	(33,577)	-55%	245,253
Internal audit		5,852	5,846	-	551	628	1,461	(834)	-57%	5,846
Community and public safety		46,465	54,215	-	5,864	11,610	13,554	(1,944)	-14%	54,215
Community and social services		-	-	-	-	-	-	-	-	-
Sport and recreation		20	45	-	1	4	11	(8)	-67%	45
Public safety		46,446	54,170	-	5,863	11,607	13,542	(1,936)	-14%	54,170
Housing		-	-	-	-	-	-	-	-	-
Health		-	-	-	-	-	-	-	-	-
Economic and environmental services		74,613	82,049	-	7,884	14,730	20,512	(5,782)	-28%	82,049
Planning and development		55,619	67,510	-	6,975	13,018	16,878	(3,859)	-23%	67,510
Road transport		18,994	14,539	-	909	1,712	3,635	(1,923)	-53%	14,539
Environmental protection		-	-	-	-	-	-	-	-	-
Trading services		61,454	36,302	-	7,843	22,896	9,075	13,821	152%	36,302
Energy sources		-	-	-	-	-	-	-	-	-
Water management		-	-	-	-	-	-	-	-	-
Waste water management		-	-	-	-	-	-	-	-	-
Waste management		61,454	36,302	-	7,843	22,896	9,075	13,821	152%	36,302
Other		-	-	-	-	-	-	-	-	-
Total Expenditure - Functional	3	449,162	476,468	-	31,917	88,038	119,117	(31,079)	-26%	476,468
Surplus/ (Deficit) for the year		15,644	118,091	-	(13,605)	126,893	29,523	97,370	330%	118,091

EC442 Umzimvubu - Table C2 Monthly Budget Statement - Financial Performance (functional classification) - M03 - September

Description	Ref	Budget Year 2024/25								
		2023/24 Audited Outcome	Original Budget	Adjusted Budget	Monthly actual	YearTD actual	YearTD budget	YTD variance	YTD variance %	Full Year Forecast
R thousands	1									
Revenue - Functional										
Municipal governance and administration		343,037	360,136	-	(7,077)	183,088	90,034	93,054	103%	360,136
Executive and council		-	-	-	-	-	-	-	-	-
Mayor and Council		-	-	-	-	-	-	-	-	-
Municipal Manager, Town Secretary and Chief Executive		-	-	-	-	-	-	-	-	-
Finance and administration		343,037	360,136	-	(7,077)	183,088	90,034	93,054	103%	360,136
Administrative and Corporate Support		15	-	-	1	4	-	4	#DIV/0!	-
Asset Management		-	-	-	-	-	-	-	-	-
Finance		342,784	359,896	-	(7,077)	183,035	89,974	93,061	103%	359,896
Fleet Management		-	-	-	-	-	-	-	-	-
Human Resources		238	120	-	-	49	30	19	63%	120
Information Technology		-	-	-	-	-	-	-	-	-
Legal Services		-	-	-	-	-	-	-	-	-
Marketing, Customer Relations, Publicity and Media Co-		-	120	-	-	-	30	(30)	-100%	120
Property Services		-	-	-	-	-	-	-	-	-
Risk Management		-	-	-	-	-	-	-	-	-
Security Services		-	-	-	-	-	-	-	-	-
Supply Chain Management		-	-	-	-	-	-	-	-	-
Valuation Service		-	-	-	-	-	-	-	-	-
Internal audit		-	-	-	-	-	-	-	-	-
Governance Function		-	-	-	-	-	-	-	-	-
Community and public safety		8,233	9,310	-	855	1,620	2,327	(708)	-30%	9,310
Community and social services		181	117	-	25	75	29	46	158%	117
Aged Care		-	-	-	-	-	-	-	-	-
Agricultural		-	-	-	-	-	-	-	-	-
Animal Care and Diseases		-	-	-	-	-	-	-	-	-
Cemeteries, Funeral Parlours and Crematoriums		-	-	-	-	-	-	-	-	-
Child Care Facilities		-	-	-	-	-	-	-	-	-
Community Halls and Facilities		181	117	-	25	75	29	46	158%	117
Consumer Protection		-	-	-	-	-	-	-	-	-
Cultural Matters		-	-	-	-	-	-	-	-	-
Disaster Management		-	-	-	-	-	-	-	-	-
Education		-	-	-	-	-	-	-	-	-
Indigenous and Customary Law		-	-	-	-	-	-	-	-	-
Industrial Promotion		-	-	-	-	-	-	-	-	-
Language Policy		-	-	-	-	-	-	-	-	-
Libraries and Archives		-	-	-	-	-	-	-	-	-
Literacy Programmes		-	-	-	-	-	-	-	-	-
Media Services		-	-	-	-	-	-	-	-	-
Museums and Art Galleries		-	-	-	-	-	-	-	-	-
Population Development		-	-	-	-	-	-	-	-	-
Provincial Cultural Matters		-	-	-	-	-	-	-	-	-
Theatres		-	-	-	-	-	-	-	-	-
Zoo's		-	-	-	-	-	-	-	-	-
Sport and recreation		2	1	-	0	0	0	0	70%	1
Beaches and Jetties		-	-	-	-	-	-	-	-	-
Casinos, Racing, Gambling, Wagering		-	-	-	-	-	-	-	-	-
Community Parks (including Nurseries)		2	1	-	0	0	0	0	70%	1
Recreational Facilities		-	-	-	-	-	-	-	-	-
Sports Grounds and Stadiums		-	-	-	-	-	-	-	-	-
Public safety		8,051	9,192	-	829	1,544	2,298	(754)	-33%	9,192
Civil Defence		-	-	-	-	-	-	-	-	-
Cleansing		-	-	-	-	-	-	-	-	-
Control of Public Nuisances		-	-	-	-	-	-	-	-	-
Fencing and Fences		-	-	-	-	-	-	-	-	-
Fire Fighting and Protection		-	-	-	-	-	-	-	-	-
Licensing and Control of Animals		-	-	-	-	-	-	-	-	-
Police Forces, Traffic and Street Parking Control		8,051	9,192	-	829	1,544	2,298	(754)	-33%	9,192
Pounds		-	-	-	-	-	-	-	-	-
Housing		-	-	-	-	-	-	-	-	-
Housing		-	-	-	-	-	-	-	-	-
Informal Settlements		-	-	-	-	-	-	-	-	-
Health		-	-	-	-	-	-	-	-	-
Ambulance		-	-	-	-	-	-	-	-	-
Health Services		-	-	-	-	-	-	-	-	-
Laboratory Services		-	-	-	-	-	-	-	-	-
Food Control		-	-	-	-	-	-	-	-	-
Health Surveillance and Prevention of Communicable		-	-	-	-	-	-	-	-	-
Vector Control		-	-	-	-	-	-	-	-	-
Chemical Safety		-	-	-	-	-	-	-	-	-
Economic and environmental services		108,579	219,541	-	23,520	27,451	54,885	(27,434)	-50%	219,541
Planning and development		82,529	192,693	-	20,574	24,506	48,173	(23,668)	-49%	192,693
Billboards		-	-	-	-	-	-	-	-	-
Corporate Wide Strategic Planning (IDPs, LEDs)		12,813	111	-	20	55	28	27	99%	111
Central City Improvement District		-	-	-	-	-	-	-	-	-
Development Facilitation		-	-	-	-	-	-	-	-	-
Economic Development/Planning		-	-	-	-	-	-	-	-	-
Regional Planning and Development		-	-	-	-	-	-	-	-	-

EC442 Umzimvubu - Table C2 Monthly Budget Statement - Financial Performance (functional classification) - M03 - September

Description	Ref	2023/24		Budget Year 2024/25						
		Audited Outcome	Original Budget	Adjusted Budget	Monthly actual	YearTD actual	YearTD budget	YTD variance	YTD variance %	Full Year Forecast
R thousands	1									
Town Planning, Building Regulations and Enforcement, Project Management Unit		1,039	115,355	-	16	124	28,839	(28,715)	-100%	115,355
Provincial Planning		68,677	77,227	-	20,539	24,327	19,307	5,020	26%	77,227
Support to Local Municipalities		-	-	-	-	-	-	-	-	-
Road transport		26,050	26,848	-	2,946	2,946	6,712	(3,766)	-56%	26,848
Public Transport		-	-	-	-	-	-	-	-	-
Road and Traffic Regulation		-	-	-	-	-	-	-	-	-
Roads		26,050	26,848	-	2,946	2,946	6,712	(3,766)	-56%	26,848
Taxi Ranks		-	-	-	-	-	-	-	-	-
Environmental protection		-	-	-	-	-	-	-	-	-
Biodiversity and Landscape		-	-	-	-	-	-	-	-	-
Coastal Protection		-	-	-	-	-	-	-	-	-
Indigenous Forests		-	-	-	-	-	-	-	-	-
Nature Conservation		-	-	-	-	-	-	-	-	-
Pollution Control		-	-	-	-	-	-	-	-	-
Soil Conservation		-	-	-	-	-	-	-	-	-
Trading services		4,956	5,573	-	1,014	2,772	1,393	1,379	99%	5,573
Energy sources		-	-	-	-	-	-	-	-	-
Electricity		-	-	-	-	-	-	-	-	-
Street Lighting and Signal Systems		-	-	-	-	-	-	-	-	-
Nonelectric Energy		-	-	-	-	-	-	-	-	-
Water management		-	-	-	-	-	-	-	-	-
Water Treatment		-	-	-	-	-	-	-	-	-
Water Distribution		-	-	-	-	-	-	-	-	-
Water Storage		-	-	-	-	-	-	-	-	-
Waste water management		-	-	-	-	-	-	-	-	-
Public Toilets		-	-	-	-	-	-	-	-	-
Sewerage		-	-	-	-	-	-	-	-	-
Storm Water Management		-	-	-	-	-	-	-	-	-
Waste Water Treatment		-	-	-	-	-	-	-	-	-
Waste management		4,956	5,573	-	1,014	2,772	1,393	1,379	99%	5,573
Recycling		-	-	-	-	-	-	-	-	-
Solid Waste Disposal (Landfill Sites)		-	-	-	-	-	-	-	-	-
Solid Waste Removal		4,956	5,573	-	1,014	2,772	1,393	1,379	99%	5,573
Street Cleaning		-	-	-	-	-	-	-	-	-
Other		-	-	-	-	-	-	-	-	-
Abattoirs		-	-	-	-	-	-	-	-	-
Air Transport		-	-	-	-	-	-	-	-	-
Forestry		-	-	-	-	-	-	-	-	-
Licensing and Regulation		-	-	-	-	-	-	-	-	-
Markets		-	-	-	-	-	-	-	-	-
Tourism		-	-	-	-	-	-	-	-	-
Total Revenue - Functional	2	464,806	594,559	-	18,312	214,932	148,640	66,292	45%	594,559
Expenditure - Functional										
Municipal governance and administration		266,630	303,903	-	10,326	38,802	75,976	(37,174)	-49%	303,903
Executive and council		52,067	52,804	-	3,488	10,438	13,201	(2,763)	-21%	52,804
Mayor and Council		38,064	38,981	-	2,736	7,213	9,745	(2,533)	-26%	38,981
Municipal Manager, Town Secretary and Chief Executive		14,003	13,824	-	752	3,225	3,456	(231)	-7%	13,824
Finance and administration		208,711	245,253	-	6,288	27,736	61,313	(33,577)	-55%	245,253
Administrative and Corporate Support		15,161	19,587	-	1,502	3,563	4,897	(1,334)	-27%	19,587
Asset Management		355	7	-	1	3	2	1	52%	7
Finance		156,778	189,318	-	3,342	19,659	47,330	(27,671)	-58%	189,318
Fleet Management		-	-	-	-	-	-	-	-	-
Human Resources		10,189	9,651	-	187	785	2,413	(1,628)	-67%	9,651
Information Technology		2,715	1,992	-	81	222	498	(276)	-55%	1,992
Legal Services		-	-	-	-	-	-	-	-	-
Marketing, Customer Relations, Publicity and Media Co-Property Services		22,786	23,060	-	1,114	3,352	5,765	(2,413)	-42%	23,060
Risk Management		-	-	-	-	-	-	-	-	-
Security Services		-	-	-	-	-	-	-	-	-
Supply Chain Management		726	1,638	-	61	153	410	(257)	-63%	1,638
Valuation Service		-	-	-	-	-	-	-	-	-
Internal audit		5,852	5,846	-	551	628	1,461	(834)	-57%	5,846
Governance Function		5,852	5,846	-	551	628	1,461	(834)	-57%	5,846
Community and public safety		46,465	54,215	-	5,864	11,610	13,554	(1,944)	-14%	54,215
Community and social services		-	-	-	-	-	-	-	-	-
Aged Care		-	-	-	-	-	-	-	-	-
Agricultural		-	-	-	-	-	-	-	-	-
Animal Care and Diseases		-	-	-	-	-	-	-	-	-
Cemeteries, Funeral Parlours and Crematoriums		-	-	-	-	-	-	-	-	-
Child Care Facilities		-	-	-	-	-	-	-	-	-
Community Halls and Facilities		-	-	-	-	-	-	-	-	-
Consumer Protection		-	-	-	-	-	-	-	-	-
Cultural Matters		-	-	-	-	-	-	-	-	-
Disaster Management		-	-	-	-	-	-	-	-	-
Education		-	-	-	-	-	-	-	-	-
Indigenous and Customary Law		-	-	-	-	-	-	-	-	-

EC442 Umzimvubu - Table C2 Monthly Budget Statement - Financial Performance (functional classification) - M03 - September

Description	Ref	Budget Year 2024/25								
		2023/24 Audited Outcome	Original Budget	Adjusted Budget	Monthly actual	YearTD actual	YearTD budget	YTD variance	YTD variance %	Full Year Forecast
R thousands	1									
Industrial Promotion		-	-	-	-	-	-	-	-	-
Language Policy		-	-	-	-	-	-	-	-	-
Libraries and Archives		-	-	-	-	-	-	-	-	-
Literacy Programmes		-	-	-	-	-	-	-	-	-
Media Services		-	-	-	-	-	-	-	-	-
Museums and Art Galleries		-	-	-	-	-	-	-	-	-
Population Development		-	-	-	-	-	-	-	-	-
Provincial Cultural Matters		-	-	-	-	-	-	-	-	-
Theatres		-	-	-	-	-	-	-	-	-
Zoo's		-	-	-	-	-	-	-	-	-
Sport and recreation		20	45	-	1	4	11	(8)	-67%	45
Beaches and Jetties		-	-	-	-	-	-	-	-	-
Casinos, Racing, Gambling, Wagering		-	-	-	-	-	-	-	-	-
Community Parks (including Nurseries)		20	45	-	1	4	11	(8)	-67%	45
Recreational Facilities		-	-	-	-	-	-	-	-	-
Sports Grounds and Stadiums		-	-	-	-	-	-	-	-	-
Public safety		46,446	54,170	-	5,863	11,607	13,542	(1,936)	-14%	54,170
Civil Defence		-	-	-	-	-	-	-	-	-
Cleansing		-	-	-	-	-	-	-	-	-
Control of Public Nuisances		-	-	-	-	-	-	-	-	-
Fencing and Fences		-	-	-	-	-	-	-	-	-
Fire Fighting and Protection		-	-	-	-	-	-	-	-	-
Licensing and Control of Animals		-	-	-	-	-	-	-	-	-
Police Forces, Traffic and Street Parking Control		46,446	54,170	-	5,863	11,607	13,542	(1,936)	-14%	54,170
Pounds		-	-	-	-	-	-	-	-	-
Housing		-	-	-	-	-	-	-	-	-
Housing		-	-	-	-	-	-	-	-	-
Informal Settlements		-	-	-	-	-	-	-	-	-
Health		-	-	-	-	-	-	-	-	-
Ambulance		-	-	-	-	-	-	-	-	-
Health Services		-	-	-	-	-	-	-	-	-
Laboratory Services		-	-	-	-	-	-	-	-	-
Food Control		-	-	-	-	-	-	-	-	-
Health Surveillance and Prevention of Communicable Diseases including immunizations		-	-	-	-	-	-	-	-	-
Vector Control		-	-	-	-	-	-	-	-	-
Chemical Safety		-	-	-	-	-	-	-	-	-
Economic and environmental services		74,613	82,049	-	7,884	14,730	20,512	(5,782)	-28%	82,049
Planning and development		55,619	67,510	-	6,975	13,018	16,878	(3,859)	-23%	67,510
Billboards		-	-	-	-	-	-	-	-	-
Corporate Wide Strategic Planning (IDPs, LEDs)		23,981	22,116	-	865	2,199	5,529	(3,330)	-60%	22,116
Central City Improvement District		-	-	-	-	-	-	-	-	-
Development Facilitation		-	-	-	-	-	-	-	-	-
Economic Development/Planning		-	-	-	-	-	-	-	-	-
Regional Planning and Development		-	-	-	-	-	-	-	-	-
Town Planning, Building Regulations and Enforcement,		10,620	10,770	-	732	3,167	2,693	474	18%	10,770
Project Management Unit		21,018	34,624	-	5,379	7,653	8,656	(1,003)	-12%	34,624
Provincial Planning		-	-	-	-	-	-	-	-	-
Support to Local Municipalities		-	-	-	-	-	-	-	-	-
Road transport		18,994	14,539	-	909	1,712	3,635	(1,923)	-53%	14,539
Public Transport		-	-	-	-	-	-	-	-	-
Road and Traffic Regulation		-	-	-	-	-	-	-	-	-
Roads		18,994	14,539	-	909	1,712	3,635	(1,923)	-53%	14,539
Taxi Ranks		-	-	-	-	-	-	-	-	-
Environmental protection		-	-	-	-	-	-	-	-	-
Biodiversity and Landscape		-	-	-	-	-	-	-	-	-
Coastal Protection		-	-	-	-	-	-	-	-	-
Indigenous Forests		-	-	-	-	-	-	-	-	-
Nature Conservation		-	-	-	-	-	-	-	-	-
Pollution Control		-	-	-	-	-	-	-	-	-
Soil Conservation		-	-	-	-	-	-	-	-	-
Trading services		61,454	36,302	-	7,843	22,896	9,075	13,821	152%	36,302
Energy sources		-	-	-	-	-	-	-	-	-
Electricity		-	-	-	-	-	-	-	-	-
Street Lighting and Signal Systems		-	-	-	-	-	-	-	-	-
Nonelectric Energy		-	-	-	-	-	-	-	-	-
Water management		-	-	-	-	-	-	-	-	-
Water Treatment		-	-	-	-	-	-	-	-	-
Water Distribution		-	-	-	-	-	-	-	-	-
Water Storage		-	-	-	-	-	-	-	-	-
Waste water management		-	-	-	-	-	-	-	-	-
Public Toilets		-	-	-	-	-	-	-	-	-
Sewerage		-	-	-	-	-	-	-	-	-
Storm Water Management		-	-	-	-	-	-	-	-	-
Waste Water Treatment		-	-	-	-	-	-	-	-	-
Waste management		61,454	36,302	-	7,843	22,896	9,075	13,821	152%	36,302
Recycling		-	-	-	-	-	-	-	-	-
Solid Waste Disposal (Landfill Sites)		-	-	-	-	-	-	-	-	-

EC442 Umzimvubu - Table C2 Monthly Budget Statement - Financial Performance (functional classification) - M03 - September

Description	Ref	Budget Year 2024/25								
		2023/24 Audited Outcome	Original Budget	Adjusted Budget	Monthly actual	YearTD actual	YearTD budget	YTD variance	YTD variance %	Full Year Forecast
R thousands	1									
<i>Solid Waste Removal</i>		61,454	36,302	-	7,843	22,896	9,075	13,821	152%	36,302
<i>Street Cleaning</i>		-	-	-	-	-	-	-		-
Other		-	-	-	-	-	-	-		-
Abattoirs		-	-	-	-	-	-	-		-
Air Transport		-	-	-	-	-	-	-		-
Forestry		-	-	-	-	-	-	-		-
Licensing and Regulation		-	-	-	-	-	-	-		-
Markets		-	-	-	-	-	-	-		-
Tourism		-	-	-	-	-	-	-		-
Total Expenditure - Functional	3	449,162	476,468	-	31,917	88,038	119,117	(31,079)	-26%	476,468
Surplus/ (Deficit) for the year		15,644	118,091	-	(13,605)	126,893	29,523	97,370	330%	118,091

EC442 Umzimvubu - Table C3 Monthly Budget Statement - Financial Performance (revenue and expenditure by municipal vote) - M03 - September

Vote Description	Ref	Budget Year 2024/25								
		2023/24 Audited Outcome	Original Budget	Adjusted Budget	Monthly actual	YearTD actual	YearTD Budget	TTD	TTD %	Full Year Forecast
R thousands										
Revenue by Vote	1									
Vote 1 - Executive And Council		87	120	-	-	-	30	(30)	-100.0%	120
Vote 2 - Budget and Treasury Office		342,784	359,896	-	(7,077)	183,035	89,974	93,061	103.4%	359,896
Vote 3 - Corporate Services		238	120	-	-	49	30	19	63.2%	120
Vote 4 - Infrastructure and Planning Department		95,766	219,430	-	23,500	27,396	54,858	(27,461)	-50.1%	219,430
Vote 5 - Community Services		183	118	-	25	76	29	46	157.1%	118
Vote 6 - Local Economic Development		12,726	111	-	20	55	28	27	98.9%	111
Vote 7 - Public Safety		8,066	9,192	-	830	1,548	2,298	(750)	-32.6%	9,192
Vote 8 - Waste Management		4,956	5,573	-	1,014	2,772	1,393	1,379	99.0%	5,573
Vote 9 -		-	-	-	-	-	-	-	-	-
Vote 10 -		-	-	-	-	-	-	-	-	-
Vote 11 -		-	-	-	-	-	-	-	-	-
Vote 12 -		-	-	-	-	-	-	-	-	-
Vote 13 -		-	-	-	-	-	-	-	-	-
Vote 14 -		-	-	-	-	-	-	-	-	-
Vote 15 -		-	-	-	-	-	-	-	-	-
Total Revenue by Vote	2	464,806	594,559	-	18,312	214,932	148,640	66,292	44.6%	594,559
Expenditure by Vote	1									
Vote 1 - Executive And Council		82,879	84,047	-	5,357	15,112	21,012	(5,899)	-28.1%	84,047
Vote 2 - Budget and Treasury Office		157,859	190,964	-	3,404	19,814	47,741	(27,927)	-58.5%	190,964
Vote 3 - Corporate Services		26,327	29,516	-	1,635	4,113	7,379	(3,266)	-44.3%	29,516
Vote 4 - Infrastructure and Planning Department		50,632	59,932	-	7,019	12,532	14,983	(2,451)	-16.4%	59,932
Vote 5 - Community Services		20	45	-	1	4	11	(8)	-67.5%	45
Vote 6 - Local Economic Development		21,807	19,779	-	661	1,504	4,945	(3,440)	-69.6%	19,779
Vote 7 - Public Safety		48,185	55,883	-	5,997	12,064	13,971	(1,907)	-13.7%	55,883
Vote 8 - Waste Management		61,454	36,302	-	7,843	22,896	9,075	13,821	152.3%	36,302
Vote 9 -		-	-	-	-	-	-	-	-	-
Vote 10 -		-	-	-	-	-	-	-	-	-
Vote 11 -		-	-	-	-	-	-	-	-	-
Vote 12 -		-	-	-	-	-	-	-	-	-
Vote 13 -		-	-	-	-	-	-	-	-	-
Vote 14 -		-	-	-	-	-	-	-	-	-
Vote 15 -		-	-	-	-	-	-	-	-	-
Total Expenditure by Vote	2	449,162	476,468	-	31,917	88,038	119,117	(31,079)	-26.1%	476,468
Surplus/ (Deficit) for the year	2	15,644	118,091	-	(13,605)	126,893	29,523	97,370	329.8%	118,091

EC442 Umzimvubu - Table C3 Monthly Budget Statement - Financial Performance (revenue and expenditure by municipal vote) - A - M03 - September

Vote Description	Ref	Budget Year 2024/25								
		2023/24	Original	Adjusted	Monthly actual	YearTD actual	YearTD budget	YTD variance	YTD variance %	Full Year
R thousand		Audited								
Revenue by Vote	1									
Vote 1 - Executive And Council		87	120	-	-	-	30	(30)	-100%	120
1.1 - Mayor and Council		-	-	-	-	-	-	-	-	-
1.2 - Special Programs Unit		-	120	-	-	-	30	(30)	-100%	120
1.3 - Internal Audit Unit		-	-	-	-	-	-	-	-	-
1.4 - IDP		87	-	-	-	-	-	-	-	-
1.5 - Municipal Managers Office		-	-	-	-	-	-	-	-	-
1.6 -		-	-	-	-	-	-	-	-	-
1.7 -		-	-	-	-	-	-	-	-	-
1.8 -		-	-	-	-	-	-	-	-	-
1.9 -		-	-	-	-	-	-	-	-	-
1.10 -		-	-	-	-	-	-	-	-	-
Vote 2 - Budget and Treasury Office		342,784	359,896	-	(7,077)	183,035	89,974	93,061	103%	359,896
2.1 - Budget and Treasury-CFO		3,498	-	-	-	-	-	-	-	-
2.2 - Revenue and Expenditure		339,286	359,896	-	(7,077)	183,035	89,974	93,061	103%	359,896
2.3 - Budget, Reporting and Asset Management		-	-	-	-	-	-	-	-	-
2.4 - Supply Chain Management		-	-	-	-	-	-	-	-	-
2.5 -		-	-	-	-	-	-	-	-	-
2.6 -		-	-	-	-	-	-	-	-	-
2.7 -		-	-	-	-	-	-	-	-	-
2.8 -		-	-	-	-	-	-	-	-	-
2.9 -		-	-	-	-	-	-	-	-	-
2.10 -		-	-	-	-	-	-	-	-	-
Vote 3 - Corporate Services		238	120	-	-	49	30	19	63%	120
3.1 - Information Technology		-	-	-	-	-	-	-	-	-
3.2 - Human Resources		238	120	-	-	49	30	19	63%	120
3.3 - Administration and Sound Governance		-	-	-	-	-	-	-	-	-
3.4 -		-	-	-	-	-	-	-	-	-
3.5 -		-	-	-	-	-	-	-	-	-
3.6 -		-	-	-	-	-	-	-	-	-
3.7 -		-	-	-	-	-	-	-	-	-
3.8 -		-	-	-	-	-	-	-	-	-
3.9 -		-	-	-	-	-	-	-	-	-
3.10 -		-	-	-	-	-	-	-	-	-
Vote 4 - Infrastructure and Planning Department		95,766	219,430	-	23,500	27,396	54,858	(27,461)	-50%	219,430
4.1 - Infrastructure and Planning		1,039	115,355	-	16	124	28,839	(28,715)	-100%	115,355
4.2 - Roads and Streets- PMU		94,727	104,075	-	23,484	27,272	26,019	1,253	5%	104,075
4.3 -		-	-	-	-	-	-	-	-	-
4.4 -		-	-	-	-	-	-	-	-	-
4.5 -		-	-	-	-	-	-	-	-	-
4.6 -		-	-	-	-	-	-	-	-	-
4.7 -		-	-	-	-	-	-	-	-	-
4.8 -		-	-	-	-	-	-	-	-	-
4.9 -		-	-	-	-	-	-	-	-	-
4.10 -		-	-	-	-	-	-	-	-	-
Vote 5 - Community Services		183	118	-	25	76	29	46	157%	118
5.1 - Social Services		-	-	-	-	-	-	-	-	-
5.2 - Parks		2	1	-	0	0	0	0	70%	1
5.3 - Community Halls		181	117	-	25	75	29	46	158%	117
5.4 -		-	-	-	-	-	-	-	-	-
5.5 -		-	-	-	-	-	-	-	-	-
5.6 -		-	-	-	-	-	-	-	-	-
5.7 -		-	-	-	-	-	-	-	-	-
5.8 -		-	-	-	-	-	-	-	-	-
5.9 -		-	-	-	-	-	-	-	-	-
5.10 -		-	-	-	-	-	-	-	-	-
Vote 6 - Local Economic Development		12,726	111	-	20	55	28	27	99%	111
6.1 - LED Section		12,726	111	-	20	55	28	27	99%	111
6.2 -		-	-	-	-	-	-	-	-	-
6.3 -		-	-	-	-	-	-	-	-	-
6.4 -		-	-	-	-	-	-	-	-	-
6.5 -		-	-	-	-	-	-	-	-	-
6.6 -		-	-	-	-	-	-	-	-	-
6.7 -		-	-	-	-	-	-	-	-	-
6.8 -		-	-	-	-	-	-	-	-	-
6.9 -		-	-	-	-	-	-	-	-	-
6.10 -		-	-	-	-	-	-	-	-	-
Vote 7 - Public Safety		8,066	9,192	-	830	1,548	2,298	(750)	-33%	9,192
7.1 - Traffic Department		8,066	9,192	-	830	1,548	2,298	(750)	-33%	9,192
7.2 -		-	-	-	-	-	-	-	-	-
7.3 -		-	-	-	-	-	-	-	-	-
7.4 -		-	-	-	-	-	-	-	-	-
7.5 -		-	-	-	-	-	-	-	-	-
7.6 -		-	-	-	-	-	-	-	-	-
7.7 -		-	-	-	-	-	-	-	-	-
7.8 -		-	-	-	-	-	-	-	-	-
7.9 -		-	-	-	-	-	-	-	-	-

EC442 Umzimvubu - Table C3 Monthly Budget Statement - Financial Performance (revenue and expenditure by municipal vote) - A - M03 - September

Vote Description	Ref	2023/24	Budget Year 2024/25							
		Audited	Original	Adjusted	Monthly actual	YearTD actual	YearTD budget	YTD variance	YTD variance %	Full Year
7.10 -		-	-	-	-	-	-	-	-	-
Vote 8 - Waste Management		4,956	5,573	-	1,014	2,772	1,393	1,379	99%	5,573
8.1 - Solid Waste Management		4,956	5,573	-	1,014	2,772	1,393	1,379	99%	5,573
8.2 -		-	-	-	-	-	-	-	-	-
8.3 -		-	-	-	-	-	-	-	-	-
8.4 -		-	-	-	-	-	-	-	-	-
8.5 -		-	-	-	-	-	-	-	-	-
8.6 -		-	-	-	-	-	-	-	-	-
8.7 -		-	-	-	-	-	-	-	-	-
8.8 -		-	-	-	-	-	-	-	-	-
8.9 -		-	-	-	-	-	-	-	-	-
8.10 -		-	-	-	-	-	-	-	-	-
Vote 9 -		-	-	-	-	-	-	-	-	-
9.1 -		-	-	-	-	-	-	-	-	-
9.2 -		-	-	-	-	-	-	-	-	-
9.3 -		-	-	-	-	-	-	-	-	-
9.4 -		-	-	-	-	-	-	-	-	-
9.5 -		-	-	-	-	-	-	-	-	-
9.6 -		-	-	-	-	-	-	-	-	-
9.7 -		-	-	-	-	-	-	-	-	-
9.8 -		-	-	-	-	-	-	-	-	-
9.9 -		-	-	-	-	-	-	-	-	-
9.10 -		-	-	-	-	-	-	-	-	-
Vote 10 -		-	-	-	-	-	-	-	-	-
10.1 -		-	-	-	-	-	-	-	-	-
10.2 -		-	-	-	-	-	-	-	-	-
10.3 -		-	-	-	-	-	-	-	-	-
10.4 -		-	-	-	-	-	-	-	-	-
10.5 -		-	-	-	-	-	-	-	-	-
10.6 -		-	-	-	-	-	-	-	-	-
10.7 -		-	-	-	-	-	-	-	-	-
10.8 -		-	-	-	-	-	-	-	-	-
10.9 -		-	-	-	-	-	-	-	-	-
10.10 -		-	-	-	-	-	-	-	-	-
Vote 11 -		-	-	-	-	-	-	-	-	-
11.1 -		-	-	-	-	-	-	-	-	-
11.2 -		-	-	-	-	-	-	-	-	-
11.3 -		-	-	-	-	-	-	-	-	-
11.4 -		-	-	-	-	-	-	-	-	-
11.5 -		-	-	-	-	-	-	-	-	-
11.6 -		-	-	-	-	-	-	-	-	-
11.7 -		-	-	-	-	-	-	-	-	-
11.8 -		-	-	-	-	-	-	-	-	-
11.9 -		-	-	-	-	-	-	-	-	-
11.10 -		-	-	-	-	-	-	-	-	-
Vote 12 -		-	-	-	-	-	-	-	-	-
12.1 -		-	-	-	-	-	-	-	-	-
12.2 -		-	-	-	-	-	-	-	-	-
12.3 -		-	-	-	-	-	-	-	-	-
12.4 -		-	-	-	-	-	-	-	-	-
12.5 -		-	-	-	-	-	-	-	-	-
12.6 -		-	-	-	-	-	-	-	-	-
12.7 -		-	-	-	-	-	-	-	-	-
12.8 -		-	-	-	-	-	-	-	-	-
12.9 -		-	-	-	-	-	-	-	-	-
12.10 -		-	-	-	-	-	-	-	-	-
Vote 13 -		-	-	-	-	-	-	-	-	-
13.1 -		-	-	-	-	-	-	-	-	-
13.2 -		-	-	-	-	-	-	-	-	-
13.3 -		-	-	-	-	-	-	-	-	-
13.4 -		-	-	-	-	-	-	-	-	-
13.5 -		-	-	-	-	-	-	-	-	-
13.6 -		-	-	-	-	-	-	-	-	-
13.7 -		-	-	-	-	-	-	-	-	-
13.8 -		-	-	-	-	-	-	-	-	-
13.9 -		-	-	-	-	-	-	-	-	-
13.10 -		-	-	-	-	-	-	-	-	-
Vote 14 -		-	-	-	-	-	-	-	-	-
14.1 -		-	-	-	-	-	-	-	-	-
14.2 -		-	-	-	-	-	-	-	-	-
14.3 -		-	-	-	-	-	-	-	-	-
14.4 -		-	-	-	-	-	-	-	-	-
14.5 -		-	-	-	-	-	-	-	-	-
14.6 -		-	-	-	-	-	-	-	-	-
14.7 -		-	-	-	-	-	-	-	-	-
14.8 -		-	-	-	-	-	-	-	-	-
14.9 -		-	-	-	-	-	-	-	-	-

EC442 Umzimvubu - Table C3 Monthly Budget Statement - Financial Performance (revenue and expenditure by municipal vote) - A - M03 - September

Vote Description	Ref	Budget Year 2024/25								
		2023/24	Original	Adjusted	Monthly actual	YearTD actual	YearTD budget	YTD variance	YTD variance %	Full Year
R thousand		Audited								
14.10 -		-	-	-	-	-	-	-	-	-
Vote 15 -		-	-	-	-	-	-	-	-	-
15.1 -		-	-	-	-	-	-	-	-	-
15.2 -		-	-	-	-	-	-	-	-	-
15.3 -		-	-	-	-	-	-	-	-	-
15.4 -		-	-	-	-	-	-	-	-	-
15.5 -		-	-	-	-	-	-	-	-	-
15.6 -		-	-	-	-	-	-	-	-	-
15.7 -		-	-	-	-	-	-	-	-	-
15.8 -		-	-	-	-	-	-	-	-	-
15.9 -		-	-	-	-	-	-	-	-	-
15.10 -		-	-	-	-	-	-	-	-	-
Total Revenue by Vote	2	464,806	594,559	-	18,312	214,932	148,640	66,292	45%	594,559
Expenditure by Vote	1									
Vote 1 - Executive And Council		82,879	84,047	-	5,357	15,112	21,012	(5,899)	-28%	84,047
1.1 - Mayor and Council		38,064	38,981	-	2,736	7,213	9,745	(2,533)	-26%	38,981
1.2 - Special Programs Unit		22,786	23,060	-	1,114	3,352	5,765	(2,413)	-42%	23,060
1.3 - Internal Audit Unit		5,852	5,846	-	551	628	1,461	(834)	-57%	5,846
1.4 - IDP		2,174	2,337	-	204	695	584	110	19%	2,337
1.5 - Municipal Managers Office		14,003	13,824	-	752	3,225	3,456	(231)	-7%	13,824
1.6 -		-	-	-	-	-	-	-	-	-
1.7 -		-	-	-	-	-	-	-	-	-
1.8 -		-	-	-	-	-	-	-	-	-
1.9 -		-	-	-	-	-	-	-	-	-
1.10 -		-	-	-	-	-	-	-	-	-
Vote 2 - Budget and Treasury Office		157,859	190,964	-	3,404	19,814	47,741	(27,927)	-58%	190,964
2.1 - Budget and Treasury-CFO		140,565	179,089	-	2,824	17,961	44,772	(26,811)	-60%	179,089
2.2 - Revenue and Expenditure		12,452	6,270	-	244	780	1,568	(787)	-50%	6,270
2.3 - Budget, Reporting and Asset Management		4,116	3,966	-	275	920	992	(71)	-7%	3,966
2.4 - Supply Chain Management		726	1,638	-	61	153	410	(257)	-63%	1,638
2.5 -		-	-	-	-	-	-	-	-	-
2.6 -		-	-	-	-	-	-	-	-	-
2.7 -		-	-	-	-	-	-	-	-	-
2.8 -		-	-	-	-	-	-	-	-	-
2.9 -		-	-	-	-	-	-	-	-	-
2.10 -		-	-	-	-	-	-	-	-	-
Vote 3 - Corporate Services		26,327	29,516	-	1,635	4,113	7,379	(3,266)	-44%	29,516
3.1 - Information Technology		2,715	1,992	-	81	222	498	(276)	-55%	1,992
3.2 - Human Resources		10,189	9,651	-	187	785	2,413	(1,628)	-67%	9,651
3.3 - Administration and Sound Governance		13,422	17,873	-	1,368	3,105	4,468	(1,363)	-31%	17,873
3.4 -		-	-	-	-	-	-	-	-	-
3.5 -		-	-	-	-	-	-	-	-	-
3.6 -		-	-	-	-	-	-	-	-	-
3.7 -		-	-	-	-	-	-	-	-	-
3.8 -		-	-	-	-	-	-	-	-	-
3.9 -		-	-	-	-	-	-	-	-	-
3.10 -		-	-	-	-	-	-	-	-	-
Vote 4 - Infrastructure and Planning Department		50,632	59,932	-	7,019	12,532	14,983	(2,451)	-16%	59,932
4.1 - Infrastructure and Planning		10,620	10,770	-	732	3,167	2,693	474	18%	10,770
4.2 - Roads and Streets- PMU		40,012	49,162	-	6,288	9,365	12,291	(2,926)	-24%	49,162
4.3 -		-	-	-	-	-	-	-	-	-
4.4 -		-	-	-	-	-	-	-	-	-
4.5 -		-	-	-	-	-	-	-	-	-
4.6 -		-	-	-	-	-	-	-	-	-
4.7 -		-	-	-	-	-	-	-	-	-
4.8 -		-	-	-	-	-	-	-	-	-
4.9 -		-	-	-	-	-	-	-	-	-
4.10 -		-	-	-	-	-	-	-	-	-
Vote 5 - Community Services		20	45	-	1	4	11	(8)	-67%	45
5.1 - Social Services		-	-	-	-	-	-	-	-	-
5.2 - Parks		20	45	-	1	4	11	(8)	-67%	45
5.3 - Community Halls		-	-	-	-	-	-	-	-	-
5.4 -		-	-	-	-	-	-	-	-	-
5.5 -		-	-	-	-	-	-	-	-	-
5.6 -		-	-	-	-	-	-	-	-	-
5.7 -		-	-	-	-	-	-	-	-	-
5.8 -		-	-	-	-	-	-	-	-	-
5.9 -		-	-	-	-	-	-	-	-	-
5.10 -		-	-	-	-	-	-	-	-	-
Vote 6 - Local Economic Development		21,807	19,779	-	661	1,504	4,945	(3,440)	-70%	19,779
6.1 - LED Section		21,807	19,779	-	661	1,504	4,945	(3,440)	-70%	19,779
6.2 -		-	-	-	-	-	-	-	-	-
6.3 -		-	-	-	-	-	-	-	-	-
6.4 -		-	-	-	-	-	-	-	-	-
6.5 -		-	-	-	-	-	-	-	-	-
6.6 -		-	-	-	-	-	-	-	-	-
6.7 -		-	-	-	-	-	-	-	-	-

EC442 Umzimvubu - Table C3 Monthly Budget Statement - Financial Performance (revenue and expenditure by municipal vote) - A - M03 - September

Vote Description	Ref	2023/24	Budget Year 2024/25							
		Audited	Original	Adjusted	Monthly actual	YearTD actual	YearTD budget	YTD variance	YTD variance %	Full Year
6.8 -		-	-	-	-	-	-	-	-	-
6.9 -		-	-	-	-	-	-	-	-	-
6.10 -		-	-	-	-	-	-	-	-	-
Vote 7 - Public Safety		48,185	55,883	-	5,997	12,064	13,971	(1,907)	-14%	55,883
7.1 - Traffic Department		48,185	55,883	-	5,997	12,064	13,971	(1,907)	-14%	55,883
7.2 -		-	-	-	-	-	-	-	-	-
7.3 -		-	-	-	-	-	-	-	-	-
7.4 -		-	-	-	-	-	-	-	-	-
7.5 -		-	-	-	-	-	-	-	-	-
7.6 -		-	-	-	-	-	-	-	-	-
7.7 -		-	-	-	-	-	-	-	-	-
7.8 -		-	-	-	-	-	-	-	-	-
7.9 -		-	-	-	-	-	-	-	-	-
7.10 -		-	-	-	-	-	-	-	-	-
Vote 8 - Waste Management		61,454	36,302	-	7,843	22,896	9,075	13,821	152%	36,302
8.1 - Solid Waste Management		61,454	36,302	-	7,843	22,896	9,075	13,821	152%	36,302
8.2 -		-	-	-	-	-	-	-	-	-
8.3 -		-	-	-	-	-	-	-	-	-
8.4 -		-	-	-	-	-	-	-	-	-
8.5 -		-	-	-	-	-	-	-	-	-
8.6 -		-	-	-	-	-	-	-	-	-
8.7 -		-	-	-	-	-	-	-	-	-
8.8 -		-	-	-	-	-	-	-	-	-
8.9 -		-	-	-	-	-	-	-	-	-
8.10 -		-	-	-	-	-	-	-	-	-
Vote 9 -		-	-	-	-	-	-	-	-	-
9.1 -		-	-	-	-	-	-	-	-	-
9.2 -		-	-	-	-	-	-	-	-	-
9.3 -		-	-	-	-	-	-	-	-	-
9.4 -		-	-	-	-	-	-	-	-	-
9.5 -		-	-	-	-	-	-	-	-	-
9.6 -		-	-	-	-	-	-	-	-	-
9.7 -		-	-	-	-	-	-	-	-	-
9.8 -		-	-	-	-	-	-	-	-	-
9.9 -		-	-	-	-	-	-	-	-	-
9.10 -		-	-	-	-	-	-	-	-	-
Vote 10 -		-	-	-	-	-	-	-	-	-
10.1 -		-	-	-	-	-	-	-	-	-
10.2 -		-	-	-	-	-	-	-	-	-
10.3 -		-	-	-	-	-	-	-	-	-
10.4 -		-	-	-	-	-	-	-	-	-
10.5 -		-	-	-	-	-	-	-	-	-
10.6 -		-	-	-	-	-	-	-	-	-
10.7 -		-	-	-	-	-	-	-	-	-
10.8 -		-	-	-	-	-	-	-	-	-
10.9 -		-	-	-	-	-	-	-	-	-
10.10 -		-	-	-	-	-	-	-	-	-
Vote 11 -		-	-	-	-	-	-	-	-	-
11.1 -		-	-	-	-	-	-	-	-	-
11.2 -		-	-	-	-	-	-	-	-	-
11.3 -		-	-	-	-	-	-	-	-	-
11.4 -		-	-	-	-	-	-	-	-	-
11.5 -		-	-	-	-	-	-	-	-	-
11.6 -		-	-	-	-	-	-	-	-	-
11.7 -		-	-	-	-	-	-	-	-	-
11.8 -		-	-	-	-	-	-	-	-	-
11.9 -		-	-	-	-	-	-	-	-	-
11.10 -		-	-	-	-	-	-	-	-	-
Vote 12 -		-	-	-	-	-	-	-	-	-
12.1 -		-	-	-	-	-	-	-	-	-
12.2 -		-	-	-	-	-	-	-	-	-
12.3 -		-	-	-	-	-	-	-	-	-
12.4 -		-	-	-	-	-	-	-	-	-
12.5 -		-	-	-	-	-	-	-	-	-
12.6 -		-	-	-	-	-	-	-	-	-
12.7 -		-	-	-	-	-	-	-	-	-
12.8 -		-	-	-	-	-	-	-	-	-
12.9 -		-	-	-	-	-	-	-	-	-
12.10 -		-	-	-	-	-	-	-	-	-
Vote 13 -		-	-	-	-	-	-	-	-	-
13.1 -		-	-	-	-	-	-	-	-	-
13.2 -		-	-	-	-	-	-	-	-	-
13.3 -		-	-	-	-	-	-	-	-	-
13.4 -		-	-	-	-	-	-	-	-	-
13.5 -		-	-	-	-	-	-	-	-	-
13.6 -		-	-	-	-	-	-	-	-	-
13.7 -		-	-	-	-	-	-	-	-	-

EC442 Umzimvubu - Table C3 Monthly Budget Statement - Financial Performance (revenue and expenditure by municipal vote) - A - M03 - September

Vote Description	Ref	2023/24	Budget Year 2024/25							
		Audited	Original	Adjusted	Monthly actual	YearTD actual	YearTD budget	YTD variance	YTD variance %	Full Year
13.8 -		-	-	-	-	-	-	-	-	-
13.9 -		-	-	-	-	-	-	-	-	-
13.10 -		-	-	-	-	-	-	-	-	-
Vote 14 -		-	-	-	-	-	-	-	-	-
14.1 -		-	-	-	-	-	-	-	-	-
14.2 -		-	-	-	-	-	-	-	-	-
14.3 -		-	-	-	-	-	-	-	-	-
14.4 -		-	-	-	-	-	-	-	-	-
14.5 -		-	-	-	-	-	-	-	-	-
14.6 -		-	-	-	-	-	-	-	-	-
14.7 -		-	-	-	-	-	-	-	-	-
14.8 -		-	-	-	-	-	-	-	-	-
14.9 -		-	-	-	-	-	-	-	-	-
14.10 -		-	-	-	-	-	-	-	-	-
Vote 15 -		-	-	-	-	-	-	-	-	-
15.1 -		-	-	-	-	-	-	-	-	-
15.2 -		-	-	-	-	-	-	-	-	-
15.3 -		-	-	-	-	-	-	-	-	-
15.4 -		-	-	-	-	-	-	-	-	-
15.5 -		-	-	-	-	-	-	-	-	-
15.6 -		-	-	-	-	-	-	-	-	-
15.7 -		-	-	-	-	-	-	-	-	-
15.8 -		-	-	-	-	-	-	-	-	-
15.9 -		-	-	-	-	-	-	-	-	-
15.10 -		-	-	-	-	-	-	-	-	-
Total Expenditure by Vote	2	449,162	476,468	-	31,917	88,038	119,117	(31,079)	-26%	476,468
Surplus/ (Deficit) for the year	2	15,644	118,091	-	(13,605)	126,893	29,523	97,370	330%	118,091

EC442 Umzimvubu - Table C4 Monthly Budget Statement - Financial Performance (revenue and expenditure) - M03 - September

Description	Ref	Budget Year 2024/25								
		2023/24 Audited Outcome	Original Budget	Adjusted Budget	Monthly actual	YearTD actual	YearTD budget	YTD variance	YTD variance %	Full Year Forecast
R thousands										
Revenue										
Exchange Revenue										
Service charges - Electricity		-	-	-	-	-	-	-	-	-
Service charges - Water		-	-	-	-	-	-	-	-	-
Service charges - Waste Water Management		-	-	-	-	-	-	-	-	-
Service charges - Waste management		1,297	1,483	-	111	332	371	(39)	-10%	1,483
Sale of Goods and Rendering of Services		14,032	23,644	-	4,864	6,200	5,911	289	5%	23,644
Agency services		2,360	2,900	-	227	406	725	(319)	-44%	2,900
Interest		-	-	-	-	-	-	-	-	-
Interest earned from Receivables		600	2,200	-	-	-	550	(550)	-100%	2,200
Interest from Current and Non Current Assets		10,126	10,580	-	963	3,066	2,645	421	16%	10,580
Dividends		-	-	-	-	-	-	-	-	-
Rent on Land		-	-	-	-	-	-	-	-	-
Rental from Fixed Assets		5,140	4,708	-	195	589	1,177	(588)	-50%	4,708
Licence and permits		1,921	1,765	-	162	555	441	113	26%	1,765
Operational Revenue		998	4,035	-	0	57	1,009	(952)	-94%	4,035
Non-Exchange Revenue										
Property rates		46,522	49,911	-	966	57,237	12,478	44,760	359%	49,911
Surcharges and Taxes		-	-	-	-	-	-	-	-	-
Fines, penalties and forfeits		3,769	4,527	-	441	583	1,132	(549)	-48%	4,527
Licence and permits		158	100	-	20	55	25	30	120%	100
Transfers and subsidies - Operational		284,562	296,660	-	(8,733)	123,414	74,165	49,249	66%	296,660
Interest		2,114	-	-	465	1,252	-	1,252	#DIV/0!	-
Fuel Levy		-	-	-	-	-	-	-	-	-
Operational Revenue		-	-	-	-	-	-	-	-	-
Gains on disposal of Assets		496	-	-	-	-	-	-	-	-
Other Gains		717	-	-	-	-	-	-	-	-
Discontinued Operations		-	-	-	-	-	-	-	-	-
Total Revenue (excluding capital transfers and contributions)		374,812	402,512	-	(321)	193,746	100,628	93,117	93%	402,512
Expenditure By Type										
Employee related costs		91,909	97,887	-	7,881	23,795	24,472	(677)	-3%	97,887
Remuneration of councillors		23,558	24,485	-	1,693	5,069	6,121	(1,053)	-17%	24,485
Bulk purchases - electricity		-	-	-	-	-	-	-	-	-
Inventory consumed		6,501	7,394	-	544	1,807	1,848	(41)	-2%	7,394
Debt impairment		11,343	4,112	-	-	-	1,028	(1,028)	-100%	4,112
Depreciation and amortisation		110,332	113,470	-	5,274	16,180	28,367	(12,187)	-43%	113,470
Interest		1,114	-	-	-	-	-	-	-	-
Contracted services		106,876	122,452	-	12,833	26,177	30,613	(4,436)	-14%	122,452
Transfers and subsidies		18,700	15,262	-	188	287	3,815	(3,528)	-92%	15,262
Irrecoverable debts written off		1,715	8,780	-	-	-	2,195	(2,195)	-100%	8,780
Operational costs		76,814	82,607	-	3,504	14,724	20,652	(5,927)	-29%	82,607
Losses on Disposal of Assets		299	-	-	-	-	-	-	-	-
Other Losses		-	20	-	-	-	5	(5)	-100%	20
Total Expenditure		449,162	476,468	-	31,917	88,038	119,117	(31,079)	-26%	476,468
Surplus/(Deficit)										
Transfers and subsidies - capital (monetary allocations)		77,434	192,047	-	18,633	21,186	48,012	(26,826)	-56%	192,047
Transfers and subsidies - capital (in-kind)		12,560	-	-	-	-	-	-	-	-
Surplus/(Deficit) after capital transfers & contributions		15,644	118,091	-	(13,605)	126,893	29,523			118,091
Income Tax		-	-	-	-	-	-	-	-	-
Surplus/(Deficit) after income tax		15,644	118,091	-	(13,605)	126,893	29,523			118,091
Share of Surplus/Deficit attributable to Joint Venture		-	-	-	-	-	-	-	-	-
Share of Surplus/Deficit attributable to Minorities		-	-	-	-	-	-	-	-	-
Surplus/(Deficit) attributable to municipality		15,644	118,091	-	(13,605)	126,893	29,523			118,091
Share of Surplus/Deficit attributable to Associate		-	-	-	-	-	-	-	-	-
Intercompany/Parent subsidiary transactions		-	-	-	-	-	-	-	-	-
Surplus/ (Deficit) for the year		15,644	118,091	-	(13,605)	126,893	29,523			118,091

EC442 Umzimvubu - Table C5 Monthly Budget Statement - Capital Expenditure (municipal vote, functional classification and funding) - M03 - September

Vote Description	Ref	Budget Year 2024/25								
		2023/24 Actuals	Original Budget	Adjusted Budget	Monthly actual	YearTD actual	YearTD budget	TTD Variance	TTD %	Full Year Forecast
R thousands	1									
Multi-Year expenditure appropriation	2									
Vote 1 - Executive And Council		-	-	-	-	-	-	-	-	-
Vote 2 - Budget and Treasury Office		-	-	-	-	-	-	-	-	-
Vote 3 - Corporate Services		-	-	-	-	-	-	-	-	-
Vote 4 - Infrastructure and Plannind Department		-	-	-	-	-	-	-	-	-
Vote 5 - Community Services		-	-	-	-	-	-	-	-	-
Vote 6 - Local Economic Development		-	-	-	-	-	-	-	-	-
Vote 7 - Public Safety		-	-	-	-	-	-	-	-	-
Vote 8 - Waste Management		-	-	-	-	-	-	-	-	-
Vote 9 -		-	-	-	-	-	-	-	-	-
Vote 10 -		-	-	-	-	-	-	-	-	-
Vote 11 -		-	-	-	-	-	-	-	-	-
Vote 12 -		-	-	-	-	-	-	-	-	-
Vote 13 -		-	-	-	-	-	-	-	-	-
Vote 14 -		-	-	-	-	-	-	-	-	-
Vote 15 -		-	-	-	-	-	-	-	-	-
Total Capital Multi-year expenditure	4,7	-	-	-	-	-	-	-	-	-
Single Year expenditure appropriation	2									
Vote 1 - Executive And Council		-	305	-	-	-	76	(76)	-100%	305
Vote 2 - Budget and Treasury Office		162	450	-	-	11	113	(102)	-90%	450
Vote 3 - Corporate Services		1,443	5,070	-	912	912	1,268	(355)	-28%	5,070
Vote 4 - Infrastructure and Plannind Department		176,562	226,248	-	5,930	14,745	56,562	(41,817)	-74%	226,248
Vote 5 - Community Services		4,994	16,200	-	2,630	5,207	4,050	1,157	29%	16,200
Vote 6 - Local Economic Development		2,768	1,950	-	-	-	488	(488)	-100%	1,950
Vote 7 - Public Safety		12,202	10,190	-	-	-	2,547	(2,547)	-100%	10,190
Vote 8 - Waste Management		(36,362)	600	-	-	-	150	(150)	-100%	600
Vote 9 -		-	-	-	-	-	-	-	-	-
Vote 10 -		-	-	-	-	-	-	-	-	-
Vote 11 -		-	-	-	-	-	-	-	-	-
Vote 12 -		-	-	-	-	-	-	-	-	-
Vote 13 -		-	-	-	-	-	-	-	-	-
Vote 14 -		-	-	-	-	-	-	-	-	-
Vote 15 -		-	-	-	-	-	-	-	-	-
Total Capital single-year expenditure	4	161,769	261,013	-	9,472	20,875	65,253	(44,378)	-68%	261,013
Total Capital Expenditure		161,769	261,013	-	9,472	20,875	65,253	(44,378)	-68%	261,013
Capital Expenditure - Functional Classification										
Governance and administration		1,605	5,825	-	912	923	1,456	(533)	-37%	5,825
Executive and council		-	305	-	-	-	76	(76)	-100%	305
Finance and administration		1,605	5,520	-	912	923	1,380	(457)	-33%	5,520
Internal audit		-	-	-	-	-	-	-	-	-
Community and public safety		17,196	26,390	-	2,630	5,207	6,597	(1,390)	-21%	26,390
Community and social services		4,994	16,200	-	2,630	5,207	4,050	1,157	29%	16,200
Sport and recreation		-	-	-	-	-	-	-	-	-
Public safety		12,202	10,190	-	-	-	2,547	(2,547)	-100%	10,190
Housing		-	-	-	-	-	-	-	-	-
Health		-	-	-	-	-	-	-	-	-
Economic and environmental services		179,330	228,198	-	5,930	14,745	57,050	(42,305)	-74%	228,198
Planning and development		9,864	112,950	-	-	-	28,238	(28,238)	-100%	112,950
Road transport		169,466	115,248	-	5,930	14,745	28,812	(14,067)	-49%	115,248
Environmental protection		-	-	-	-	-	-	-	-	-
Trading services		(36,362)	600	-	-	-	150	(150)	-100%	600
Energy sources		-	-	-	-	-	-	-	-	-
Water management		-	-	-	-	-	-	-	-	-
Waste water management		-	-	-	-	-	-	-	-	-
Waste management		(36,362)	600	-	-	-	150	(150)	-100%	600
Other		-	-	-	-	-	-	-	-	-
Total Capital Expenditure - Functional Classification	3	161,769	261,013	-	9,472	20,875	65,253	(44,378)	-68%	261,013
Funded by:										
National Government		71,438	81,048	-	8,189	19,581	20,262	(681)	-3%	81,048
Provincial Government		98	111,100	-	-	-	27,775	(27,775)	-100%	111,100
District Municipality		-	-	-	-	-	-	-	-	-
Transfers and subsidies - capital (monetary allocations) (Nat / Prov Departm Agencies,		-	-	-	-	-	-	-	-	-
Transfers recognised - capital		71,536	192,148	-	8,189	19,581	48,037	(28,456)	-59%	192,148
Borrowing	6	-	-	-	-	-	-	-	-	-
Internally generated funds		43,649	68,865	-	1,283	1,294	17,216	(15,922)	-92%	68,865
Total Capital Funding		115,185	261,013	-	9,472	20,875	65,253	(44,378)	-68%	261,013

EC442 Umzimvubu - Table C5 Monthly Budget Statement - Capital Expenditure (municipal vote, functional classification and funding) - A - M03 - September

Vote Description	Ref	2023/24	Budget Year 2024/25							
		Audited Actual	Original Budget	Adjusted Budget	Monthly actual	YearTD actual	YearTD budget	YTD variance	YTD variance %	Full Year Forecast
Capital expenditure - Municipal Vote										
Expenditure of multi-year capital appropriation	1									
Vote 1 - Executive And Council		-	-	-	-	-	-	-	-	-
1.1 - Mayor and Council		-	-	-	-	-	-	-	-	-
1.2 - Special Programs Unit		-	-	-	-	-	-	-	-	-
1.3 - Internal Audit Unit		-	-	-	-	-	-	-	-	-
1.4 - IDP		-	-	-	-	-	-	-	-	-
1.5 - Municipal Managers Office		-	-	-	-	-	-	-	-	-
1.6 -		-	-	-	-	-	-	-	-	-
1.7 -		-	-	-	-	-	-	-	-	-
1.8 -		-	-	-	-	-	-	-	-	-
1.9 -		-	-	-	-	-	-	-	-	-
1.10 -		-	-	-	-	-	-	-	-	-
Vote 2 - Budget and Treasury Office		-	-	-	-	-	-	-	-	-
2.1 - Budget and Treasury-CFO		-	-	-	-	-	-	-	-	-
2.2 - Revenue and Expenditure		-	-	-	-	-	-	-	-	-
2.3 - Budget, Reporting and Asset Management		-	-	-	-	-	-	-	-	-
2.4 - Supply Chain Management		-	-	-	-	-	-	-	-	-
2.5 -		-	-	-	-	-	-	-	-	-
2.6 -		-	-	-	-	-	-	-	-	-
2.7 -		-	-	-	-	-	-	-	-	-
2.8 -		-	-	-	-	-	-	-	-	-
2.9 -		-	-	-	-	-	-	-	-	-
2.10 -		-	-	-	-	-	-	-	-	-
Vote 3 - Corporate Services		-	-	-	-	-	-	-	-	-
3.1 - Information Technology		-	-	-	-	-	-	-	-	-
3.2 - Human Resources		-	-	-	-	-	-	-	-	-
3.3 - Administration and Sound Governance		-	-	-	-	-	-	-	-	-
3.4 -		-	-	-	-	-	-	-	-	-
3.5 -		-	-	-	-	-	-	-	-	-
3.6 -		-	-	-	-	-	-	-	-	-
3.7 -		-	-	-	-	-	-	-	-	-
3.8 -		-	-	-	-	-	-	-	-	-
3.9 -		-	-	-	-	-	-	-	-	-
3.10 -		-	-	-	-	-	-	-	-	-
Vote 4 - Infrastructure and Planning Department		-	-	-	-	-	-	-	-	-
4.1 - Infrastructure and Planning		-	-	-	-	-	-	-	-	-
4.2 - Roads and Streets- PMU		-	-	-	-	-	-	-	-	-
4.3 -		-	-	-	-	-	-	-	-	-
4.4 -		-	-	-	-	-	-	-	-	-
4.5 -		-	-	-	-	-	-	-	-	-
4.6 -		-	-	-	-	-	-	-	-	-
4.7 -		-	-	-	-	-	-	-	-	-
4.8 -		-	-	-	-	-	-	-	-	-
4.9 -		-	-	-	-	-	-	-	-	-
4.10 -		-	-	-	-	-	-	-	-	-
Vote 5 - Community Services		-	-	-	-	-	-	-	-	-
5.1 - Social Services		-	-	-	-	-	-	-	-	-
5.2 - Parks		-	-	-	-	-	-	-	-	-
5.3 - Community Halls		-	-	-	-	-	-	-	-	-
5.4 -		-	-	-	-	-	-	-	-	-
5.5 -		-	-	-	-	-	-	-	-	-
5.6 -		-	-	-	-	-	-	-	-	-
5.7 -		-	-	-	-	-	-	-	-	-
5.8 -		-	-	-	-	-	-	-	-	-
5.9 -		-	-	-	-	-	-	-	-	-
5.10 -		-	-	-	-	-	-	-	-	-
Vote 6 - Local Economic Development		-	-	-	-	-	-	-	-	-
6.1 - LED Section		-	-	-	-	-	-	-	-	-
6.2 -		-	-	-	-	-	-	-	-	-
6.3 -		-	-	-	-	-	-	-	-	-
6.4 -		-	-	-	-	-	-	-	-	-
6.5 -		-	-	-	-	-	-	-	-	-
6.6 -		-	-	-	-	-	-	-	-	-
6.7 -		-	-	-	-	-	-	-	-	-
6.8 -		-	-	-	-	-	-	-	-	-
6.9 -		-	-	-	-	-	-	-	-	-
6.10 -		-	-	-	-	-	-	-	-	-
Vote 7 - Public Safety		-	-	-	-	-	-	-	-	-
7.1 - Traffic Department		-	-	-	-	-	-	-	-	-
7.2 -		-	-	-	-	-	-	-	-	-
7.3 -		-	-	-	-	-	-	-	-	-
7.4 -		-	-	-	-	-	-	-	-	-
7.5 -		-	-	-	-	-	-	-	-	-
7.6 -		-	-	-	-	-	-	-	-	-
7.7 -		-	-	-	-	-	-	-	-	-
7.8 -		-	-	-	-	-	-	-	-	-
7.9 -		-	-	-	-	-	-	-	-	-

EC442 Umzimvubu - Table C5 Monthly Budget Statement - Capital Expenditure (municipal vote, functional classification and funding) - A - M03 - September

Vote Description	Ref	2023/24	Budget Year 2024/25							
		Approved Budget	Original Budget	Adjusted Budget	Monthly actual	YearTD actual	YearTD budget	YTD variance	YTD variance %	Full Year Forecast
7.10 -		-	-	-	-	-	-	-	-	-
Vote 8 - Waste Management		-	-	-	-	-	-	-	-	-
8.1 - Solid Waste Management		-	-	-	-	-	-	-	-	-
8.2 -		-	-	-	-	-	-	-	-	-
8.3 -		-	-	-	-	-	-	-	-	-
8.4 -		-	-	-	-	-	-	-	-	-
8.5 -		-	-	-	-	-	-	-	-	-
8.6 -		-	-	-	-	-	-	-	-	-
8.7 -		-	-	-	-	-	-	-	-	-
8.8 -		-	-	-	-	-	-	-	-	-
8.9 -		-	-	-	-	-	-	-	-	-
8.10 -		-	-	-	-	-	-	-	-	-
Vote 9 -		-	-	-	-	-	-	-	-	-
9.1 -		-	-	-	-	-	-	-	-	-
9.2 -		-	-	-	-	-	-	-	-	-
9.3 -		-	-	-	-	-	-	-	-	-
9.4 -		-	-	-	-	-	-	-	-	-
9.5 -		-	-	-	-	-	-	-	-	-
9.6 -		-	-	-	-	-	-	-	-	-
9.7 -		-	-	-	-	-	-	-	-	-
9.8 -		-	-	-	-	-	-	-	-	-
9.9 -		-	-	-	-	-	-	-	-	-
9.10 -		-	-	-	-	-	-	-	-	-
Vote 10 -		-	-	-	-	-	-	-	-	-
10.1 -		-	-	-	-	-	-	-	-	-
10.2 -		-	-	-	-	-	-	-	-	-
10.3 -		-	-	-	-	-	-	-	-	-
10.4 -		-	-	-	-	-	-	-	-	-
10.5 -		-	-	-	-	-	-	-	-	-
10.6 -		-	-	-	-	-	-	-	-	-
10.7 -		-	-	-	-	-	-	-	-	-
10.8 -		-	-	-	-	-	-	-	-	-
10.9 -		-	-	-	-	-	-	-	-	-
10.10 -		-	-	-	-	-	-	-	-	-
Vote 11 -		-	-	-	-	-	-	-	-	-
11.1 -		-	-	-	-	-	-	-	-	-
11.2 -		-	-	-	-	-	-	-	-	-
11.3 -		-	-	-	-	-	-	-	-	-
11.4 -		-	-	-	-	-	-	-	-	-
11.5 -		-	-	-	-	-	-	-	-	-
11.6 -		-	-	-	-	-	-	-	-	-
11.7 -		-	-	-	-	-	-	-	-	-
11.8 -		-	-	-	-	-	-	-	-	-
11.9 -		-	-	-	-	-	-	-	-	-
11.10 -		-	-	-	-	-	-	-	-	-
Vote 12 -		-	-	-	-	-	-	-	-	-
12.1 -		-	-	-	-	-	-	-	-	-
12.2 -		-	-	-	-	-	-	-	-	-
12.3 -		-	-	-	-	-	-	-	-	-
12.4 -		-	-	-	-	-	-	-	-	-
12.5 -		-	-	-	-	-	-	-	-	-
12.6 -		-	-	-	-	-	-	-	-	-
12.7 -		-	-	-	-	-	-	-	-	-
12.8 -		-	-	-	-	-	-	-	-	-
12.9 -		-	-	-	-	-	-	-	-	-
12.10 -		-	-	-	-	-	-	-	-	-
Vote 13 -		-	-	-	-	-	-	-	-	-
13.1 -		-	-	-	-	-	-	-	-	-
13.2 -		-	-	-	-	-	-	-	-	-
13.3 -		-	-	-	-	-	-	-	-	-
13.4 -		-	-	-	-	-	-	-	-	-
13.5 -		-	-	-	-	-	-	-	-	-
13.6 -		-	-	-	-	-	-	-	-	-
13.7 -		-	-	-	-	-	-	-	-	-
13.8 -		-	-	-	-	-	-	-	-	-
13.9 -		-	-	-	-	-	-	-	-	-
13.10 -		-	-	-	-	-	-	-	-	-
Vote 14 -		-	-	-	-	-	-	-	-	-
14.1 -		-	-	-	-	-	-	-	-	-
14.2 -		-	-	-	-	-	-	-	-	-
14.3 -		-	-	-	-	-	-	-	-	-
14.4 -		-	-	-	-	-	-	-	-	-
14.5 -		-	-	-	-	-	-	-	-	-
14.6 -		-	-	-	-	-	-	-	-	-
14.7 -		-	-	-	-	-	-	-	-	-
14.8 -		-	-	-	-	-	-	-	-	-
14.9 -		-	-	-	-	-	-	-	-	-
14.10 -		-	-	-	-	-	-	-	-	-

EC442 Umzimvubu - Table C5 Monthly Budget Statement - Capital Expenditure (municipal vote, functional classification and funding) - A - M03 - September

Vote Description	Ref	Budget Year 2024/25								
		2023/24	Original Budget	Adjusted Budget	Monthly actual	YearTD actual	YearTD budget	YTD variance	YTD variance %	Full Year Forecast
R thousand		Actual								
Vote 15 -		-	-	-	-	-	-	-	-	
15.1 -		-	-	-	-	-	-	-	-	
15.2 -		-	-	-	-	-	-	-	-	
15.3 -		-	-	-	-	-	-	-	-	
15.4 -		-	-	-	-	-	-	-	-	
15.5 -		-	-	-	-	-	-	-	-	
15.6 -		-	-	-	-	-	-	-	-	
15.7 -		-	-	-	-	-	-	-	-	
15.8 -		-	-	-	-	-	-	-	-	
15.9 -		-	-	-	-	-	-	-	-	
15.10 -		-	-	-	-	-	-	-	-	
Total multi-year capital expenditure		-	-	-	-	-	-	-	-	
Capital expenditure - Municipal Vote										
<u>Expenditure of single-year capital appropriation</u>	1									
Vote 1 - Executive And Council		-	305	-	-	-	76	(76)	-100%	305
1.1 - Mayor and Council		-	305	-	-	-	76	(76)	-100%	305
1.2 - Special Programs Unit		-	-	-	-	-	-	-	-	-
1.3 - Internal Audit Unit		-	-	-	-	-	-	-	-	-
1.4 - IDP		-	-	-	-	-	-	-	-	-
1.5 - Municipal Managers Office		-	-	-	-	-	-	-	-	-
1.6 -		-	-	-	-	-	-	-	-	-
1.7 -		-	-	-	-	-	-	-	-	-
1.8 -		-	-	-	-	-	-	-	-	-
1.9 -		-	-	-	-	-	-	-	-	-
1.10 -		-	-	-	-	-	-	-	-	-
Vote 2 - Budget and Treasury Office		162	450	-	-	11	113	(102)	-90%	450
2.1 - Budget and Treasury-CFO		162	450	-	-	11	113	(102)	-90%	450
2.2 - Revenue and Expenditure		-	-	-	-	-	-	-	-	-
2.3 - Budget, Reporting and Asset Management		-	-	-	-	-	-	-	-	-
2.4 - Supply Chain Management		-	-	-	-	-	-	-	-	-
2.5 -		-	-	-	-	-	-	-	-	-
2.6 -		-	-	-	-	-	-	-	-	-
2.7 -		-	-	-	-	-	-	-	-	-
2.8 -		-	-	-	-	-	-	-	-	-
2.9 -		-	-	-	-	-	-	-	-	-
2.10 -		-	-	-	-	-	-	-	-	-
Vote 3 - Corporate Services		1,443	5,070	-	912	912	1,268	(355)	-28%	5,070
3.1 - Information Technology		1,358	4,650	-	912	912	1,163	(250)	-22%	4,650
3.2 - Human Resources		-	-	-	-	-	-	-	-	-
3.3 - Administration and Sound Governance		85	420	-	-	-	105	(105)	-100%	420
3.4 -		-	-	-	-	-	-	-	-	-
3.5 -		-	-	-	-	-	-	-	-	-
3.6 -		-	-	-	-	-	-	-	-	-
3.7 -		-	-	-	-	-	-	-	-	-
3.8 -		-	-	-	-	-	-	-	-	-
3.9 -		-	-	-	-	-	-	-	-	-
3.10 -		-	-	-	-	-	-	-	-	-
Vote 4 - Infrastructure and Plannind Department		176,562	226,248	-	5,930	14,745	56,562	(41,817)	-74%	226,248
4.1 - Infrastructure and Planning		-	-	-	-	-	-	-	-	-
4.2 - Roads and Streets- PMU		176,562	226,248	-	5,930	14,745	56,562	(41,817)	-74%	226,248
4.3 -		-	-	-	-	-	-	-	-	-
4.4 -		-	-	-	-	-	-	-	-	-
4.5 -		-	-	-	-	-	-	-	-	-
4.6 -		-	-	-	-	-	-	-	-	-
4.7 -		-	-	-	-	-	-	-	-	-
4.8 -		-	-	-	-	-	-	-	-	-
4.9 -		-	-	-	-	-	-	-	-	-
4.10 -		-	-	-	-	-	-	-	-	-
Vote 5 - Community Services		4,994	16,200	-	2,630	5,207	4,050	1,157	29%	16,200
5.1 - Social Services		-	-	-	-	-	-	-	-	-
5.2 - Parks		-	-	-	-	-	-	-	-	-
5.3 - Community Halls		4,994	16,200	-	2,630	5,207	4,050	1,157	29%	16,200
5.4 -		-	-	-	-	-	-	-	-	-
5.5 -		-	-	-	-	-	-	-	-	-
5.6 -		-	-	-	-	-	-	-	-	-
5.7 -		-	-	-	-	-	-	-	-	-
5.8 -		-	-	-	-	-	-	-	-	-
5.9 -		-	-	-	-	-	-	-	-	-
5.10 -		-	-	-	-	-	-	-	-	-
Vote 6 - Local Economic Development		2,768	1,950	-	-	-	488	(488)	-100%	1,950
6.1 - LED Section		2,768	1,950	-	-	-	488	(488)	-100%	1,950
6.2 -		-	-	-	-	-	-	-	-	-
6.3 -		-	-	-	-	-	-	-	-	-
6.4 -		-	-	-	-	-	-	-	-	-
6.5 -		-	-	-	-	-	-	-	-	-
6.6 -		-	-	-	-	-	-	-	-	-
6.7 -		-	-	-	-	-	-	-	-	-
6.8 -		-	-	-	-	-	-	-	-	-

EC442 Umzimvubu - Table C5 Monthly Budget Statement - Capital Expenditure (municipal vote, functional classification and funding) - A - M03 - September

Vote Description	Ref	Budget Year 2024/25								
		2023/24	Original Budget	Adjusted Budget	Monthly actual	YearTD actual	YearTD budget	YTD variance	YTD variance %	Full Year Forecast
R thousand										
6.9 -		-	-	-	-	-	-	-	-	-
6.10 -		-	-	-	-	-	-	-	-	-
Vote 7 - Public Safety		12,202	10,190	-	-	-	2,547	(2,547)	-100%	10,190
7.1 - Traffic Department		12,202	10,190	-	-	-	2,547	(2,547)	-100%	10,190
7.2 -		-	-	-	-	-	-	-	-	-
7.3 -		-	-	-	-	-	-	-	-	-
7.4 -		-	-	-	-	-	-	-	-	-
7.5 -		-	-	-	-	-	-	-	-	-
7.6 -		-	-	-	-	-	-	-	-	-
7.7 -		-	-	-	-	-	-	-	-	-
7.8 -		-	-	-	-	-	-	-	-	-
7.9 -		-	-	-	-	-	-	-	-	-
7.10 -		-	-	-	-	-	-	-	-	-
Vote 8 - Waste Management		(36,362)	600	-	-	-	150	(150)	-100%	600
8.1 - Solid Waste Management		(36,362)	600	-	-	-	150	(150)	-100%	600
8.2 -		-	-	-	-	-	-	-	-	-
8.3 -		-	-	-	-	-	-	-	-	-
8.4 -		-	-	-	-	-	-	-	-	-
8.5 -		-	-	-	-	-	-	-	-	-
8.6 -		-	-	-	-	-	-	-	-	-
8.7 -		-	-	-	-	-	-	-	-	-
8.8 -		-	-	-	-	-	-	-	-	-
8.9 -		-	-	-	-	-	-	-	-	-
8.10 -		-	-	-	-	-	-	-	-	-
Vote 9 -		-	-	-	-	-	-	-	-	-
9.1 -		-	-	-	-	-	-	-	-	-
9.2 -		-	-	-	-	-	-	-	-	-
9.3 -		-	-	-	-	-	-	-	-	-
9.4 -		-	-	-	-	-	-	-	-	-
9.5 -		-	-	-	-	-	-	-	-	-
9.6 -		-	-	-	-	-	-	-	-	-
9.7 -		-	-	-	-	-	-	-	-	-
9.8 -		-	-	-	-	-	-	-	-	-
9.9 -		-	-	-	-	-	-	-	-	-
9.10 -		-	-	-	-	-	-	-	-	-
Vote 10 -		-	-	-	-	-	-	-	-	-
10.1 -		-	-	-	-	-	-	-	-	-
10.2 -		-	-	-	-	-	-	-	-	-
10.3 -		-	-	-	-	-	-	-	-	-
10.4 -		-	-	-	-	-	-	-	-	-
10.5 -		-	-	-	-	-	-	-	-	-
10.6 -		-	-	-	-	-	-	-	-	-
10.7 -		-	-	-	-	-	-	-	-	-
10.8 -		-	-	-	-	-	-	-	-	-
10.9 -		-	-	-	-	-	-	-	-	-
10.10 -		-	-	-	-	-	-	-	-	-
Vote 11 -		-	-	-	-	-	-	-	-	-
11.1 -		-	-	-	-	-	-	-	-	-
11.2 -		-	-	-	-	-	-	-	-	-
11.3 -		-	-	-	-	-	-	-	-	-
11.4 -		-	-	-	-	-	-	-	-	-
11.5 -		-	-	-	-	-	-	-	-	-
11.6 -		-	-	-	-	-	-	-	-	-
11.7 -		-	-	-	-	-	-	-	-	-
11.8 -		-	-	-	-	-	-	-	-	-
11.9 -		-	-	-	-	-	-	-	-	-
11.10 -		-	-	-	-	-	-	-	-	-
Vote 12 -		-	-	-	-	-	-	-	-	-
12.1 -		-	-	-	-	-	-	-	-	-
12.2 -		-	-	-	-	-	-	-	-	-
12.3 -		-	-	-	-	-	-	-	-	-
12.4 -		-	-	-	-	-	-	-	-	-
12.5 -		-	-	-	-	-	-	-	-	-
12.6 -		-	-	-	-	-	-	-	-	-
12.7 -		-	-	-	-	-	-	-	-	-
12.8 -		-	-	-	-	-	-	-	-	-
12.9 -		-	-	-	-	-	-	-	-	-
12.10 -		-	-	-	-	-	-	-	-	-
Vote 13 -		-	-	-	-	-	-	-	-	-
13.1 -		-	-	-	-	-	-	-	-	-
13.2 -		-	-	-	-	-	-	-	-	-
13.3 -		-	-	-	-	-	-	-	-	-
13.4 -		-	-	-	-	-	-	-	-	-
13.5 -		-	-	-	-	-	-	-	-	-
13.6 -		-	-	-	-	-	-	-	-	-
13.7 -		-	-	-	-	-	-	-	-	-
13.8 -		-	-	-	-	-	-	-	-	-
13.9 -		-	-	-	-	-	-	-	-	-

EC442 Umzimvubu - Table C5 Monthly Budget Statement - Capital Expenditure (municipal vote, functional classification and funding) - A - M03 - September

Vote Description	Ref	2023/24	Budget Year 2024/25							
		Approved Budget	Original Budget	Adjusted Budget	Monthly actual	YearTD actual	YearTD budget	YTD variance	YTD variance %	Full Year Forecast
13.10 -		-	-	-	-	-	-	-	-	-
Vote 14 -		-	-	-	-	-	-	-	-	-
14.1 -		-	-	-	-	-	-	-	-	-
14.2 -		-	-	-	-	-	-	-	-	-
14.3 -		-	-	-	-	-	-	-	-	-
14.4 -		-	-	-	-	-	-	-	-	-
14.5 -		-	-	-	-	-	-	-	-	-
14.6 -		-	-	-	-	-	-	-	-	-
14.7 -		-	-	-	-	-	-	-	-	-
14.8 -		-	-	-	-	-	-	-	-	-
14.9 -		-	-	-	-	-	-	-	-	-
14.10 -		-	-	-	-	-	-	-	-	-
Vote 15 -		-	-	-	-	-	-	-	-	-
15.1 -		-	-	-	-	-	-	-	-	-
15.2 -		-	-	-	-	-	-	-	-	-
15.3 -		-	-	-	-	-	-	-	-	-
15.4 -		-	-	-	-	-	-	-	-	-
15.5 -		-	-	-	-	-	-	-	-	-
15.6 -		-	-	-	-	-	-	-	-	-
15.7 -		-	-	-	-	-	-	-	-	-
15.8 -		-	-	-	-	-	-	-	-	-
15.9 -		-	-	-	-	-	-	-	-	-
15.10 -		-	-	-	-	-	-	-	-	-
Total single-year capital expenditure		161,769	261,013	-	9,472	20,875	65,253	(44,378)	-68%	261,013
Total Capital Expenditure		161,769	261,013	-	9,472	20,875	65,253	(44,378)	-68%	261,013

EC442 Umzimvubu - Table C6 Monthly Budget Statement - Financial Position - M03 - September

Description	Ref	2023/24	Budget Year 2024/25			
		Audited Outcome	Original Budget	Adjusted Budget	YearTD actual	Full Year Forecast
R thousands	1					
ASSETS						
Current assets						
Cash and cash equivalents		66,310	108,106	-	145,619	108,106
Trade and other receivables from exchange transactions		3,701	21,560	-	2,633	21,560
Receivables from non-exchange transactions		12,655	12,553	-	36,523	12,553
Current portion of non-current receivables		-	-	-	-	-
Inventory		3,979	2,949	-	3,415	2,949
VAT		10,454	20,588	-	7,782	20,588
Other current assets		21,206	1,865	-	21,195	1,865
Total current assets		118,306	167,622	-	217,167	167,622
Non current assets						
Investments		-	-	-	-	-
Investment property		26,105	25,298	-	26,105	25,298
Property, plant and equipment		1,045,873	1,125,198	-	1,049,680	1,125,198
Biological assets		-	-	-	-	-
Living and non-living resources		-	-	-	-	-
Heritage assets		18	18	-	18	18
Intangible assets		296	3,445	-	1,184	3,445
Trade and other receivables from exchange transactions		-	-	-	-	-
Non-current receivables from non-exchange transactions		-	-	-	-	-
Other non-current assets		-	-	-	-	-
Total non current assets		1,072,292	1,153,959	-	1,076,987	1,153,959
TOTAL ASSETS		1,190,598	1,321,582	-	1,294,155	1,321,582
LIABILITIES						
Current liabilities						
Bank overdraft		-	-	-	-	-
Financial liabilities		-	-	-	-	-
Consumer deposits		176	162	-	185	162
Trade and other payables from exchange transactions		79,538	71,835	-	34,873	71,835
Trade and other payables from non-exchange transactions		11,485	6,180	-	32,029	6,180
Provision		3,822	13,650	-	3,414	13,650
VAT		519	222	-	1,647	222
Other current liabilities		-	-	-	-	-
Total current liabilities		95,540	92,049	-	72,148	92,049
Non current liabilities						
Financial liabilities		-	-	-	-	-
Provision		11,654	8,531	-	11,654	8,531
Long term portion of trade payables		-	-	-	-	-
Other non-current liabilities		-	-	-	-	-
Total non current liabilities		11,654	8,531	-	11,654	8,531
TOTAL LIABILITIES		107,194	100,580	-	83,802	100,580
NET ASSETS	2	1,083,404	1,221,002	-	1,210,353	1,221,002
COMMUNITY WEALTH/EQUITY						
Accumulated surplus/(deficit)		1,046,651	1,221,002	-	1,173,600	1,221,002
Reserves and funds		36,753	-	-	36,753	-
Other		-	-	-	-	-
TOTAL COMMUNITY WEALTH/EQUITY	2	1,083,404	1,221,002	-	1,210,353	1,221,002

EC442 Umzimvubu - Table C7 Monthly Budget Statement - Cash Flow - M03 - September

Description	Ref	Budget Year 2024/25								
		2023/24 Audited Outcome	Original Budget	Adjusted Budget	Monthly actual	YearTD actual	YearTD budget	YTD variance	YTD variance %	Full Year Forecast
R thousands	1									
CASH FLOW FROM OPERATING ACTIVITIES										
Receipts										
Property rates		–	45,918	–	–	–	11,479	(11,479)	-100%	45,918
Service charges		–	1,364	–	–	–	341	(341)	-100%	1,364
Other revenue		2,247	70,804	–	6	11	17,701	(17,690)	-100%	70,804
Transfers and Subsidies - Operational		12,292	319,388	–	1,546	4,152	79,847	(75,695)	-95%	319,388
Transfers and Subsidies - Capital		32,835	192,047	–	–	–	48,012	(48,012)	-100%	192,047
Interest		8,125	10,580	–	718	2,283	2,645	(362)	-14%	10,580
Dividends		–	–	–	–	–	–	–		–
Payments										
Suppliers and employees		(202,008)	(334,825)	–	(16,174)	(54,862)	(83,706)	28,844	-34%	(334,825)
Interest		–	–	–	–	–	–	–		–
Transfers and Subsidies		–	(15,262)	–	–	–	(3,816)	3,816	-100%	(15,262)
NET CASH FROM/(USED) OPERATING ACTIVITIES		(146,510)	290,014	–	(13,904)	(48,416)	72,503	120,920	167%	290,014
CASH FLOWS FROM INVESTING ACTIVITIES										
Receipts										
Proceeds on disposal of PPE		–	–	–	–	–	–	–		–
Decrease (increase) in non-current receivables		–	–	–	–	–	–	–		–
Decrease (increase) in non-current investments		–	–	–	–	–	–	–		–
Payments										
Capital assets		179,265	(261,013)	–	(10,672)	(49,518)	(65,253)	15,736	-24%	(261,013)
NET CASH FROM/(USED) INVESTING ACTIVITIES		179,265	(261,013)	–	(10,672)	(49,518)	(65,253)	(15,736)	24%	(261,013)
CASH FLOWS FROM FINANCING ACTIVITIES										
Receipts										
Short term loans		–	–	–	–	–	–	–		–
Borrowing long term/refinancing		–	–	–	–	–	–	–		–
Increase (decrease) in consumer deposits		–	–	–	–	–	–	–		–
Payments										
Repayment of borrowing		–	–	–	–	–	–	–		–
NET CASH FROM/(USED) FINANCING ACTIVITIES		–	–	–	–	–	–	–		–
NET INCREASE/ (DECREASE) IN CASH HELD		32,755	29,001	–	(24,577)	(97,934)	7,250			29,001
Cash/cash equivalents at beginning:		79,105	79,105	–		66,310	79,105			66,310
Cash/cash equivalents at month/year end:		111,860	108,106	–		(31,623)	86,355			95,311

EC442 Umzimvubu - Supporting Table SC1 Material variance explanations - M03 - September

Ref	Description R thousands	Variance	Reasons for material deviations	Remedial or corrective steps/remarks
1	<u>Revenue</u>			
2	<u>Expenditure By Type</u>			
3	<u>Capital Expenditure</u>			
4	<u>Financial Position</u>			
5	<u>Cash Flow</u>			
6	<u>Measureable performance</u>			
7	<u>Municipal Entities</u>			

EC442 Umzimvubu - Supporting Table SC2 Monthly Budget Statement - performance indicators - M03 - September

Description of financial indicator	Basis of calculation	Ref	Budget Year 2024/25				
			2023/24 Actual Outcome	Original Budget	Adjusted Budget	YearTD actual	Full year Forecast
Borrowing Management							
Capital Charges to Operating Expenditure	Interest & principal paid/Operating Expenditure		0.2%	23.8%	0.0%	0.0%	5.1%
Borrowed funding of 'own' capital expenditure	Borrowings/Capital expenditure excl. transfers and grants		0.0%	0.0%	0.0%	0.0%	0.0%
Safety of Capital							
Debt to Equity	Loans, Accounts Payable, Overdraft & Tax Provision/		8.4%	6.4%	0.0%	5.5%	6.4%
Gearing	Long Term Borrowing/ Funds & Reserves		0.0%	0.0%	0.0%	0.0%	0.0%
Liquidity							
Current Ratio	Current assets/current liabilities	1	123.8%	182.1%	0.0%	301.0%	182.1%
Liquidity Ratio	Monetary Assets/Current Liabilities		69.4%	117.4%	0.0%	201.8%	117.4%
Revenue Management							
Annual Debtors Collection Rate	Last 12 Mths Receipts/ Last 12 Mths Billing						
Outstanding Debtors to Revenue	Total Outstanding Debtors to Annual Revenue		10.0%	0.0%	0.0%	0.0%	0.0%
Longstanding Debtors Recovered	Debtors > 12 Mths Recovered/Total Debtors >		0.0%	0.0%	0.0%	0.0%	0.0%
Creditors Management							
Creditors System Efficiency	% of Creditors Paid Within Terms (within MFMA s 65(e))						
Funding of Provisions							
Percentage Of Provisions Not Funded	Unfunded Provisions/Total Provisions						
Other Indicators							
Electricity Distribution Losses	% Volume (units purchased and generated less units sold)/units purchased and generated	2					
Water Distribution Losses	% Volume (units purchased and own source less units sold)/Total units purchased and own source	2					
Employee costs	Employee costs/Total Revenue - capital revenue		24.5%	24.3%	0.0%	12.3%	24.3%
Repairs & Maintenance	R&M/Total Revenue - capital revenue		5.6%	4.4%	0.0%	1.3%	4.4%
Interest & Depreciation	I&D/Total Revenue - capital revenue		29.7%	28.2%	0.0%	0.0%	6.1%
IDP regulation financial viability indicators							
i. Debt coverage	(Total Operating Revenue - Operating Grants)/Debt service payments due within financial year						
ii. O/S Service Debtors to Revenue	Total outstanding service debtors/annual revenue						
iii. Cost coverage	(Available cash + Investments)/monthly fixed operational						

References

1. Consumer debtors > 12 months old are excluded from current assets.
2. Material variances to be explained.

Calculations					
Financial liabilities					
Total Assets		1,190,598	1,321,582	1,294,155	1,321,582
Employee related costs		91,909	97,887	23,795	97,887
Repairs & Maintenance		21,081	17,697	2,431	17,697
Interest (finance charges)		1,114			
Principal paid					
Depreciation		110,332	113,470		24,485
Operating expenditure		449,162	476,468	88,038	476,468
Total Capital Expenditure		161,769	261,013	9,472	20,875
Borrowed funding for capital					
Debt		91,023	78,015	66,902	78,015
Equity		1,083,404	1,221,002	1,210,353	1,221,002
Reserves and funds					
Borrowing					
Current assets		118,306	167,622	217,167	167,622
Current liabilities		95,540	92,049	72,148	92,049
Monetary assets		66,310	108,106	145,619	108,106
Total Revenue (excluding capital transfers and contributions)		374,812	402,512	193,746	402,512
Transfers and subsidies - Operational		284,562			
Transfers and subsidies - capital (monetary allocations)		77,434	192,047	21,186	192,047
Debt service payments		8,125	10,580		
Outstanding debtors (receivables)		37,562			
Annual services revenue		47,819	51,393	1,076	57,569
Cash + investments	Including LT investments	66,310	108,106	145,619	108,106
Fixed operational expend. (monthly)					
Longstanding debtors outstanding					
Longstanding debtors recovered					
Attorney collections					

EC442 Umzimvubu - Supporting Table SC3 Monthly Budget Statement - aged debtors - M03 - September

Description	NT Code	Budget Year 2024/25										Actual Bad Debts Written Off against Debtors	Impairment - Bad Debts i.t.o Council Policy	
		0-30 Days	31-60 Days	61-90 Days	91-120 Days	121-150 Dys	151-180 Dys	181 Dys-1 Yr	Over 1Yr	Total	Total over 90 days			
R thousands														
Debtors Age Analysis By Income Source														
Trade and Other Receivables from Exchange Transactions - Water	1200	-	-	-	-	-	-	-	-	-	-	-	-	-
Trade and Other Receivables from Exchange Transactions - Electricity	1300	-	-	-	-	-	-	-	-	-	-	-	-	-
Receivables from Non-exchange Transactions - Property Rates	1400	952	2,688	27,421	494	711	369	294	19,903	52,831	21,771	-	-	
Receivables from Exchange Transactions - Waste Water Management	1500	-	-	-	-	-	-	-	-	-	-	-	-	
Receivables from Exchange Transactions - Waste Management	1600	112	101	97	375	82	82	80	6,356	7,285	6,975	-	-	
Receivables from Exchange Transactions - Property Rental Debtors	1700	-	-	-	-	-	-	-	-	-	-	-	-	
Interest on Arrear Debtor Accounts	1810	465	527	228	275	237	188	189	11,157	13,266	12,046	-	-	
Recoverable unauthorised, irregular, fruitless and wasteful expenditure	1820	-	-	-	-	-	-	-	-	-	-	-	-	
Other	1900	-	-	-	12	-	-	-	102	114	114	-	-	
Total By Income Source	2000	1,529	3,315	27,746	1,156	1,030	639	563	37,517	73,496	40,905	-	-	
2023/24 - totals only		1,138	725	9,303	675	662	654	651	45,051	58,858	47,692	-	-	
Debtors Age Analysis By Customer Group														
Organs of State	2200	379	2,355	24,470	170	108	131	70	5,200	32,882	5,679	-	-	
Commercial	2300	769	616	2,830	540	714	311	299	20,022	26,100	21,886	-	-	
Households	2400	381	345	446	446	207	197	194	12,296	14,513	13,341	-	-	
Other	2500	-	-	-	-	-	-	-	-	-	-	-	-	
Total By Customer Group	2600	1,529	3,315	27,746	1,156	1,030	639	563	37,517	73,496	40,905	-	-	

EC442 Umzimvubu - Supporting Table SC4 Monthly Budget Statement - aged creditors - M03 - September

Description	NT Code	Budget Year 2024/25									Prior year totals for chart (same period)	
		0 - 30 Days	31 - 60 Days	61 - 90 Days	91 - 120 Days	121 - 150 Days	151 - 180 Days	181 Days - 1 Year	Over 1 Year	Total		
R thousands												
Creditors Age Analysis By Customer Type												
Bulk Electricity	0100	-	-	-	-	-	-	-	-	-	-	-
Bulk Water	0200	-	-	-	-	-	-	-	-	-	-	-
PAYE deductions	0300	-	-	-	-	-	-	-	-	-	-	-
VAT (output less input)	0400	5,063	18	-	-	-	-	-	0	5,080	-	-
Pensions / Retirement deductions	0500	-	-	-	-	-	-	-	-	-	-	-
Loan repayments	0600	-	-	-	-	-	-	-	-	-	-	-
Trade Creditors	0700	3,164	-	-	-	-	-	-	-	3,164	-	-
Auditor General	0800	-	-	-	-	-	-	-	-	-	-	-
Other	0900	-	-	-	-	-	-	-	-	-	-	-
Total By Customer Type	1000	8,226	18	-	-	-	-	-	0	8,244	-	-

EC442 Umzimvubu - Supporting Table SC5 Monthly Budget Statement - investment portfolio - M03 - September

Investments by maturity Name of institution & investment ID	Ref	Period of Investment	Type of Investment	Capital Guarantee (Yes/ No)	Variable or Fixed interest rate	Interest Rate	Commission Paid (Rands)	Commission Recipient	Expiry date of investment	Opening balance	Interest to be realised	Partial / Premature Withdrawal (4)	Investment Top Up	Closing Balance
		Yrs/Months												
Municipality														
														-
														-
														-
														-
														-
														-
														-
														-
														-
														-
														-
														-
														-
														-
														-
														-
														-
														-
Municipality sub-total										-		-	-	-
Entities														-
														-
														-
														-
														-
														-
														-
														-
														-
														-
Entities sub-total										-		-	-	-
TOTAL INVESTMENTS AND INTEREST	2									-		-	-	-

EC442 Umzimvubu - Supporting Table SC6 Monthly Budget Statement - transfers and grant receipts - M03 - September

Description	Ref	2023/24	Budget Year 2024/25							
		Audited Outcome	Original Budget	Adjusted Budget	Monthly actual	YearTD actual	YearTD budget	YTD variance	YTD variance %	Full Year Forecast
R thousands										
RECEIPTS:	1,2									
Operating Transfers and Grants										
National Government:		315,771	294,286	-	1,700	128,538	73,571	54,967	74.7%	294,286
Expanded Public Works Programme Integrated Grant		2,917	2,656	-	-	663	664	(1)	-0.2%	2,656
Local Government Financial Management Grant	3	1,720	1,700	-	1,700	1,700	425	1,275	300.0%	1,700
Municipal Disaster Recovery Grant		35,777	-	-	-	5,370	-	5,370	#DIV/0!	-
Equitable Share		275,357	289,930	-	-	120,805	72,482	48,323	66.7%	289,930
Provincial Government:		2,500	1,434	-	-	-	359	(359)	-100.0%	1,434
Specify (Add grant description)		2,500	1,434	-	-	-	359	(359)	-100.0%	1,434
District Municipality:		-	-	-	-	-	-	-	-	-
Other grant providers:		-	-	-	-	-	-	-	-	-
Total Operating Transfers and Grants		318,271	295,720	-	1,700	128,538	73,930	54,608	73.9%	295,720
Capital Transfers and Grants										
National Government:		60,384	81,047	-	17,868	43,553	20,262	23,291	115.0%	81,047
Municipal Infrastructure Grant		51,384	54,199	-	17,868	35,598	13,550	22,048	162.7%	54,199
Integrated National Electrification Programme Grant		9,000	-	-	-	7,955	-	7,955	#DIV/0!	-
Municipal Disaster Recovery Grant		-	26,848	-	-	-	6,712	(6,712)	-100.0%	26,848
Provincial Government:		24,209	111,000	-	2,275	12,909	27,750	(14,841)	-53.5%	111,000
Specify (Add grant description)		-	111,000	-	-	-	27,750	(27,750)	-100.0%	111,000
Specify (Add grant description)		24,209	-	-	2,275	12,909	-	12,909	#DIV/0!	-
District Municipality:		-	-	-	-	-	-	-	-	-
Other grant providers:		-	120	-	-	-	30	(30)	-100.0%	120
Construction, Education and Training SETA		-	120	-	-	-	30	(30)	-100.0%	120
Total Capital Transfers and Grants		84,593	192,167	-	20,143	56,462	48,042	8,421	17.5%	192,167
TOTAL RECEIPTS OF TRANSFERS & GRANTS		402,864	487,887	-	21,843	185,000	121,972	63,029	51.7%	487,887

EC442 Umzimvubu - Supporting Table SC7(1) Monthly Budget Statement - transfers and grant expenditure - M03 - September

Description	Ref	2023/24	Budget Year 2024/25							
		Audited Outcome	Original Budget	Adjusted Budget	Monthly actual	YearTD actual	YearTD budget	YTD variance	YTD variance %	Full Year Forecast
R thousands										
EXPENDITURE										
Operating expenditure of Transfers and Grants										
National Government:		34,187	4,356	-	(3,947)	2,388	1,089	1,299	119.2%	4,356
Expanded Public Works Programme Integrated Grant		2,917	2,656	-	762	2,269	664	1,605	241.7%	2,656
Municipal Disaster Relief Grant		3,500	-	-	-	-	-	-	-	-
Local Government Financial Management Grant		1,720	1,700	-	(4,709)	119	425	(306)	-72.0%	1,700
Municipal Disaster Recovery Grant		26,050	(0)	-	-	-	0	(0)	-100.0%	(0)
Provincial Government:		743	1,434	-	142	172	359	(187)	-52.0%	1,434
Specify (Add grant description)		743	1,434	-	142	172	359	(187)	-52.0%	1,434
District Municipality:		-	-	-	-	-	-	-	-	-
Other grant providers:		-	820	-	-	-	205	(205)	-100.0%	820
Unspecified		-	820	-	-	-	205	(205)	-100.0%	820
Total Operating Transfers and Grants		34,929	6,610	-	(3,805)	2,560	1,653	907	54.9%	6,610
Capital Transfers and Grants										
National Government:		60,495	81,047	-	20,983	28,182	20,262	7,921	39.1%	81,047
Municipal Infrastructure Grant		51,495	54,199	-	12,459	18,241	13,550	4,691	34.6%	54,199
Integrated National Electrification Programme Grant		9,000	-	-	5,578	6,996	-	6,996	#DIV/0!	-
Municipal Disaster Recovery Grant		-	26,848	-	2,946	2,946	6,712	(3,766)	-56.1%	26,848
Provincial Government:		24,297	111,000	-	2,275	12,909	27,750	(14,841)	-53.5%	111,000
Specify (Add grant description)		24,297	111,000	-	2,275	12,909	27,750	(14,841)	-53.5%	111,000
District Municipality:		-	-	-	-	-	-	-	-	-
Other grant providers:		-	120	-	-	-	30	(30)	-100.0%	120
Local Government, Water and Related Service SETA		-	120	-	-	-	30	(30)	-100.0%	120
Total Capital Transfers and Grants		84,792	192,167	-	23,258	41,092	48,042	(6,950)	-14.5%	192,167
TOTAL EXPENDITURE OF TRANSFERS & GRANTS		119,721	198,777	-	19,453	43,651	49,694	(6,043)	-12.2%	198,777

EC442 Umzimvubu - Supporting Table SC7(2) Monthly Budget Statement - Expenditure against approved rollovers - M03 - September

Description	Ref	Budget Year 2024/25				YTD variance %
		Approved Rollover 2023/24	Monthly Actual	YearTD actual	YTD variance	
R thousands						
EXPENDITURE						
<u>Operating expenditure of Approved Roll-overs</u>						
National Government:		-	-	-	-	
Provincial Government:		-	-	-	-	
District Municipality:		-	-	-	-	
Other grant providers:		-	-	-	-	
Total operating expenditure of Approved Roll-overs		-	-	-	-	
<u>Capital expenditure of Approved Roll-overs</u>						
National Government:		-	-	-	-	
Provincial Government:		-	-	-	-	
District Municipality:		-	-	-	-	
Other grant providers:		-	-	-	-	
Total capital expenditure of Approved Roll-overs		-	-	-	-	
TOTAL EXPENDITURE OF APPROVED ROLL-OVERS		-	-	-	-	

EC442 Umzimvubu - Supporting Table SC8 Monthly Budget Statement - councillor and staff benefits - M03 - September

Summary of Employee and Councillor remuneration	Ref	Budget Year 2024/25								
		2023/24 Audited Outcome	Original Budget	Adjusted Budget	Monthly actual	YearTD actual	YearTD budget	YTD variance	YTD variance %	Full Year Forecast
R thousands										
	1	A	B	C						D
Councillors (Political Office Bearers plus Other)										
Basic Salaries and Wages		10,958	12,148	–	846	2,530	3,037	(507)	-17%	12,148
Pension and UIF Contributions		1,505	1,563	–	127	379	391	(12)	-3%	1,563
Medical Aid Contributions		532	559	–	45	134	140	(5)	-4%	559
Motor Vehicle Allowance		–	–	–	–	–	–	–	–	–
Cellphone Allowance		2,569	213	–	4	12	53	(42)	-78%	213
Housing Allowances		6,510	7,327	–	549	1,641	1,832	(191)	-10%	7,327
Other benefits and allowances		1,484	2,676	–	123	372	669	(297)	-44%	2,676
Sub Total - Councillors		23,558	24,485	–	1,693	5,069	6,121	(1,053)	-17%	24,485
% increase	4		3.9%							3.9%
Senior Managers of the Municipality										
Basic Salaries and Wages		4,477	4,993	–	348	1,386	1,248	137	11%	4,993
Pension and UIF Contributions		439	609	–	41	124	152	(28)	-19%	609
Medical Aid Contributions		400	465	–	43	128	116	12	10%	465
Overtime		–	–	–	–	–	–	–	–	–
Performance Bonus		542	333	–	–	–	83	(83)	-100%	333
Motor Vehicle Allowance		1,015	1,018	–	74	221	254	(33)	-13%	1,018
Cellphone Allowance		–	–	–	–	–	–	–	–	–
Housing Allowances		545	679	–	47	140	170	(30)	-18%	679
Other benefits and allowances		1	1	–	0	0	0	(0)	-10%	1
Payments in lieu of leave		–	–	–	–	–	–	–	–	–
Long service awards		(44)	–	–	–	–	–	–	–	–
Post-retirement benefit obligations		–	–	–	–	–	–	–	–	–
Entertainment		–	–	–	–	–	–	–	–	–
Scarcity		–	–	–	–	–	–	–	–	–
Acting and post related allowance		–	–	–	–	–	–	–	–	–
In kind benefits		–	–	–	–	–	–	–	–	–
Sub Total - Senior Managers of Municipality		7,376	8,096	–	552	1,998	2,024	(26)	-1%	8,096
% increase	4		9.8%							9.8%
Other Municipal Staff										
Basic Salaries and Wages		55,413	59,448	–	5,317	15,855	14,862	993	7%	59,448
Pension and UIF Contributions		10,118	11,312	–	899	2,644	2,828	(184)	-7%	11,312
Medical Aid Contributions		4,554	4,809	–	414	1,234	1,202	32	3%	4,809
Overtime		708	706	–	69	189	176	12	7%	706
Performance Bonus		4,950	4,858	–	19	44	1,214	(1,170)	-96%	4,858
Motor Vehicle Allowance		3,145	3,306	–	268	803	826	(23)	-3%	3,306
Cellphone Allowance		–	–	–	–	–	–	–	–	–
Housing Allowances		2,046	2,066	–	170	495	517	(22)	-4%	2,066
Other benefits and allowances		1,430	1,588	–	148	365	397	(32)	-8%	1,588
Payments in lieu of leave		2,098	1,686	–	24	167	421	(255)	-60%	1,686
Long service awards		73	12	–	–	–	3	(3)	-100%	12
Post-retirement benefit obligations		–	–	–	–	–	–	–	–	–
Entertainment		–	–	–	–	–	–	–	–	–
Scarcity		–	–	–	–	–	–	–	–	–
Acting and post related allowance		–	–	–	–	–	–	–	–	–
In kind benefits		–	–	–	–	–	–	–	–	–
Sub Total - Other Municipal Staff		84,534	89,790	–	7,329	21,796	22,448	(651)	-3%	89,790
% increase	4		6.2%							6.2%
Total Parent Municipality		115,468	122,372	–	9,574	28,863	30,593	(1,730)	-6%	122,372
Unpaid salary, allowances & benefits in arrears:										
Board Members of Entities										
Basic Salaries and Wages		–	–	–	–	–	–	–	–	–
Pension and UIF Contributions		–	–	–	–	–	–	–	–	–
Medical Aid Contributions		–	–	–	–	–	–	–	–	–
Overtime		–	–	–	–	–	–	–	–	–
Performance Bonus		–	–	–	–	–	–	–	–	–
Motor Vehicle Allowance		–	–	–	–	–	–	–	–	–
Cellphone Allowance		–	–	–	–	–	–	–	–	–
Housing Allowances		–	–	–	–	–	–	–	–	–
Other benefits and allowances		–	–	–	–	–	–	–	–	–
Board Fees		–	–	–	–	–	–	–	–	–
Payments in lieu of leave		–	–	–	–	–	–	–	–	–
Long service awards		–	–	–	–	–	–	–	–	–

EC442 Umzimvubu - Supporting Table SC8 Monthly Budget Statement - councillor and staff benefits - M03 - September

Summary of Employee and Councillor remuneration	Ref	Budget Year 2024/25								
		2023/24 Audited Outcome	Original Budget	Adjusted Budget	Monthly actual	YearTD actual	YearTD budget	YTD variance	YTD variance %	Full Year Forecast
R thousands		A	B	C						D
Post-retirement benefit obligations		-	-	-	-	-	-	-	-	-
Entertainment		-	-	-	-	-	-	-	-	-
Scarcity		-	-	-	-	-	-	-	-	-
Acting and post related allowance		-	-	-	-	-	-	-	-	-
In kind benefits		-	-	-	-	-	-	-	-	-
Sub Total - Executive members Board	2	-	-	-	-	-	-	-	-	-
% increase	4									
Senior Managers of Entities										
Basic Salaries and Wages		-	-	-	-	-	-	-	-	-
Pension and UIF Contributions		-	-	-	-	-	-	-	-	-
Medical Aid Contributions		-	-	-	-	-	-	-	-	-
Overtime		-	-	-	-	-	-	-	-	-
Performance Bonus		-	-	-	-	-	-	-	-	-
Motor Vehicle Allowance		-	-	-	-	-	-	-	-	-
Cellphone Allowance		-	-	-	-	-	-	-	-	-
Housing Allowances		-	-	-	-	-	-	-	-	-
Other benefits and allowances		-	-	-	-	-	-	-	-	-
Payments in lieu of leave		-	-	-	-	-	-	-	-	-
Long service awards		-	-	-	-	-	-	-	-	-
Post-retirement benefit obligations	2	-	-	-	-	-	-	-	-	-
Entertainment		-	-	-	-	-	-	-	-	-
Scarcity		-	-	-	-	-	-	-	-	-
Acting and post related allowance		-	-	-	-	-	-	-	-	-
In kind benefits		-	-	-	-	-	-	-	-	-
Sub Total - Senior Managers of Entities		-	-	-	-	-	-	-	-	-
% increase	4									
Other Staff of Entities										
Basic Salaries and Wages		-	-	-	-	-	-	-	-	-
Pension and UIF Contributions		-	-	-	-	-	-	-	-	-
Medical Aid Contributions		-	-	-	-	-	-	-	-	-
Overtime		-	-	-	-	-	-	-	-	-
Performance Bonus		-	-	-	-	-	-	-	-	-
Motor Vehicle Allowance		-	-	-	-	-	-	-	-	-
Cellphone Allowance		-	-	-	-	-	-	-	-	-
Housing Allowances		-	-	-	-	-	-	-	-	-
Other benefits and allowances		-	-	-	-	-	-	-	-	-
Payments in lieu of leave		-	-	-	-	-	-	-	-	-
Long service awards		-	-	-	-	-	-	-	-	-
Post-retirement benefit obligations		-	-	-	-	-	-	-	-	-
Entertainment		-	-	-	-	-	-	-	-	-
Scarcity		-	-	-	-	-	-	-	-	-
Acting and post related allowance		-	-	-	-	-	-	-	-	-
In kind benefits		-	-	-	-	-	-	-	-	-
Sub Total - Other Staff of Entities		-	-	-	-	-	-	-	-	-
% increase	4									
Total Municipal Entities		-	-	-	-	-	-	-	-	-
TOTAL SALARY, ALLOWANCES & BENEFITS		115,468	122,372	-	9,574	28,863	30,593	(1,730)	-6%	122,372
% increase	4		6.0%							6.0%
TOTAL MANAGERS AND STAFF		91,909	97,887	-	7,881	23,795	24,472	(677)	-3%	97,887

EC442 Umzimvubu - Supporting Table SC9 Monthly Budget Statement - actuals and revised targets for cash receipts - M03 - September

Description	Ref	Budget Year 2024/25											2023/24 Medium Term Revenue & Expenditure Framework			
		July	August	Sept	October	Nov	Dec	January	Feb	March	April	May	June	Budget Year 2025/26	Budget Year 2025/25	Budget Year 2026/26
		Outcome	Outcome	Outcome	Budget	Budget	Budget	Budget	Budget	Budget	Budget	Budget	Budget			
R thousands	1															
Cash Receipts By Source																
Property rates		-	-	-	12,170	12,170	12,170	12,170	12,170	12,170	12,170	12,170	45,918	48,627	51,496	
Service charges - Electricity revenue		-	-	-	-	-	-	-	-	-	-	-	-	-	-	
Service charges - Water revenue		-	-	-	-	-	-	-	-	-	-	-	-	-	-	
Service charges - Waste Water Management		-	-	-	-	-	-	-	-	-	-	-	-	-	-	
Service charges - Waste Mangement		-	-	-	357	357	357	357	357	357	357	357	1,364	1,444	1,472	
Rental of facilities and equipment		-	-	-	1,088	1,088	1,088	1,088	1,088	1,088	1,088	1,088	4,708	5,769	2,574	
Interest earned - external investments		763	802	718	3,106	3,106	3,106	3,106	3,106	3,106	3,106	3,106	10,580	10,595	16,100	
Interest earned - outstanding debtors		-	-	-	-	-	-	-	-	-	-	-	-	-	-	
Dividends received		-	-	-	-	-	-	-	-	-	-	-	-	-	-	
Fines, penalties and forfeits		-	5	6	1,193	1,193	1,193	1,193	1,193	1,193	1,193	1,193	4,527	4,794	4,993	
Licences and permits		-	-	-	471	471	471	471	471	471	471	471	1,865	1,885	1,900	
Agency services		-	-	-	758	758	758	758	758	758	758	758	2,900	3,000	3,200	
Transfers and Subsidies - Operational		1,224	1,382	1,546	77,381	77,381	77,381	77,381	77,381	77,381	77,381	77,381	319,388	311,014	298,165	
Other revenue		0	0	0	7,513	7,513	7,513	7,513	7,513	7,513	7,513	7,513	56,804	18,417	14,939	
Cash Receipts by Source		1,987	2,189	2,269	104,036	104,036	104,036	104,036	104,036	104,036	104,036	104,036	448,053	405,545	394,839	
Other Cash Flows by Source																
Transfers and subsidies - capital (monetary allocations) (National / Transfers and subsidies - capital (monetary allocations) (Nat / Prov Departm Agencies, Households, Non-profit Institutions, Private Enterprises, Public Corporatons, Higher Educ Institutions)		-	-	-	28,102	28,102	28,102	28,102	28,102	28,102	28,102	28,102	192,047	83,620	61,561	
Proceeds on Disposal of Fixed and Intangible Assets		-	-	-	-	-	-	-	-	-	-	-	-	-	-	
Short term loans		-	-	-	-	-	-	-	-	-	-	-	-	-	-	
Borrowing long term/refinancing		-	-	-	-	-	-	-	-	-	-	-	-	-	-	
Increase (decrease) in consumer deposits		-	-	-	-	-	-	-	-	-	-	-	-	-	-	
Decrease (increase) in non-current receivables		-	-	-	-	-	-	-	-	-	-	-	-	-	-	
Decrease (increase) in non-current investments		-	-	-	-	-	-	-	-	-	-	-	-	-	-	
Total Cash Receipts by Source		1,987	2,189	2,269	132,139	132,139	132,139	132,139	132,139	132,139	132,139	132,139	640,100	489,165	456,400	
Cash Payments by Type																
Employee related costs		4	(8)	4	25,036	25,036	25,036	25,036	25,036	25,036	25,036	25,036	97,887	97,815	104,734	
Remuneration of councillors		-	-	-	6,138	6,138	6,138	6,138	6,138	6,138	6,138	6,138	24,485	24,585	24,585	
Interest		-	-	-	-	-	-	-	-	-	-	-	-	-	-	
Bulk purchases - Electricity		-	-	-	-	-	-	-	-	-	-	-	-	-	-	
Acquisitions - water & other inventory		1,244	495	505	2,064	2,064	2,064	2,064	2,064	2,064	2,064	2,064	7,394	8,687	8,687	
Contracted services		13,514	3,166	5,377	28,877	28,877	28,877	28,877	28,877	28,877	28,877	28,877	122,452	112,948	111,118	
Transfers and subsidies - other municipalities		-	-	-	-	-	-	-	-	-	-	-	-	-	-	
Transfers and subsidies - other		-	-	-	4,125	4,125	4,125	4,125	4,125	4,125	4,125	4,125	15,262	17,114	17,124	
Other expenditure		12,734	7,195	9,687	22,417	22,417	22,417	22,417	22,417	22,417	22,417	22,417	82,607	90,634	95,766	
Cash Payments by Type		27,496	10,848	15,573	88,657	88,657	88,657	88,657	88,657	88,657	88,657	88,657	350,087	351,783	362,014	
Other Cash Flows/Payments by Type																
Capital assets		28,318	10,527	10,672	38,999	38,999	38,999	38,999	38,999	38,999	38,999	38,999	261,013	111,790	95,191	
Repayment of borrowing		-	-	-	-	-	-	-	-	-	-	-	-	-	-	
Other Cash Flows/Payments		1,132	(788)	601	-	-	-	-	-	-	-	-	-	-	-	
Total Cash Payments by Type		56,947	20,587	26,846	127,656	127,656	127,656	127,656	127,656	127,656	127,656	127,656	611,100	463,573	457,205	
NET INCREASE/(DECREASE) IN CASH HELD		(54,959)	(18,398)	(24,577)	4,482	4,482	4,482	4,482	4,482	4,482	4,482	4,482	29,001	25,592	(805)	
Cash/cash equivalents at the month/year beginning:		66,310	11,351	(7,047)	(31,623)	(27,141)	(22,659)	(18,176)	(13,694)	(9,212)	(4,729)	(247)	4,235	66,310	120,903	
Cash/cash equivalents at the month/year end:		11,351	(7,047)	(31,623)	(27,141)	(22,659)	(18,176)	(13,694)	(9,212)	(4,729)	(247)	4,235	8,718	95,311	120,098	

EC442 Umzimvubu - NOT REQUIRED - municipality does not have entities or this is the parent municipality's budget - M03 - September

Description	Ref	2023/24	Budget Year 2024/25							
		Audited Outcome	Original Budget	Adjusted Budget	Monthly actual	YearTD actual	YearTD budget	YTD variance	YTD variance %	Full Year Forecast
R thousands	1									
Revenue										
Exchange Revenue										
Service charges - Electricity		-	-	-	-	-	-	-	-	-
Service charges - Water		-	-	-	-	-	-	-	-	-
Service charges - Waste Water Management		-	-	-	-	-	-	-	-	-
Service charges - Waste management		-	-	-	-	-	-	-	-	-
Sale of Goods and Rendering of Services		-	-	-	-	-	-	-	-	-
Agency services		-	-	-	-	-	-	-	-	-
Interest		-	-	-	-	-	-	-	-	-
Interest earned from Receivables		-	-	-	-	-	-	-	-	-
Interest earned from Current and Non Current Assets		-	-	-	-	-	-	-	-	-
Dividends		-	-	-	-	-	-	-	-	-
Rent on Land		-	-	-	-	-	-	-	-	-
Rental from Fixed Assets		-	-	-	-	-	-	-	-	-
Licence and permits		-	-	-	-	-	-	-	-	-
Operational Revenue		-	-	-	-	-	-	-	-	-
Non-Exchange Revenue		-	-	-	-	-	-	-	-	-
Property rates		-	-	-	-	-	-	-	-	-
Surcharges and Taxes		-	-	-	-	-	-	-	-	-
Fines, penalties and forfeits		-	-	-	-	-	-	-	-	-
Licences or permits		-	-	-	-	-	-	-	-	-
Transfer and subsidies - Operational		-	-	-	-	-	-	-	-	-
Interest		-	-	-	-	-	-	-	-	-
Fuel Levy		-	-	-	-	-	-	-	-	-
Operational Revenue		-	-	-	-	-	-	-	-	-
Gains on disposal of Assets		-	-	-	-	-	-	-	-	-
Other Gains		-	-	-	-	-	-	-	-	-
Discontinued Operations		-	-	-	-	-	-	-	-	-
Total Revenue (excluding capital transfers and contributions)		-	-	-	-	-	-	-	-	-
Expenditure By Type										
Employee related costs		-	-	-	-	-	-	-	-	-
Remuneration of councillors		-	-	-	-	-	-	-	-	-
Bulk purchases - electricity		-	-	-	-	-	-	-	-	-
Inventory consumed		-	-	-	-	-	-	-	-	-
Debt impairment		-	-	-	-	-	-	-	-	-
Depreciation and amortisation		-	-	-	-	-	-	-	-	-
Interest		-	-	-	-	-	-	-	-	-
Contracted services		-	-	-	-	-	-	-	-	-
Transfers and subsidies		-	-	-	-	-	-	-	-	-
Irrecoverable debts written off		-	-	-	-	-	-	-	-	-
Operational costs		-	-	-	-	-	-	-	-	-
Losses on disposal of Assets		-	-	-	-	-	-	-	-	-
Other Losses		-	-	-	-	-	-	-	-	-
Total Expenditure		-	-	-	-	-	-	-	-	-
Surplus/(Deficit)		-	-	-	-	-	-	-	-	-
Transfers and subsidies - capital (monetary allocations)		-	-	-	-	-	-	-	-	-
Transfers and subsidies - capital (in-kind)		-	-	-	-	-	-	-	-	-
Surplus/(Deficit) after capital transfers & contributions		-	-	-	-	-	-	-	-	-
Income Tax		-	-	-	-	-	-	-	-	-
Surplus/(Deficit) after income tax		-	-	-	-	-	-	-	-	-

EC442 Umzimvubu - NOT REQUIRED - municipality does not have entities or this is the parent municipality's budget - M03 - September

Description	Ref	2023/24	Budget Year 2024/25							
		Audited Outcome	Original Budget	Adjusted Budget	Monthly actual	YearTD actual	YearTD budget	YTD variance	YTD variance %	Full Year Forecast
R thousands										
Revenue By Municipal Entity										
	0	-	-	-	-	-	-	-		-
Total Operating Revenue	1	-	-	-	-	-	-	-		-
Expenditure By Municipal Entity										
	0	-	-	-	-	-	-	-		-
Total Operating Expenditure	2	-	-	-	-	-	-	-		-
Surplus/ (Deficit) for the yr/period		-	-	-	-	-	-	-		-
Capital Expenditure By Municipal Entity										
	0	-	-	-	-	-	-	-		-
Total Capital Expenditure	3	-	-	-	-	-	-	-		-

EC442 Umzimvubu - Supporting Table SC12 Monthly Budget Statement - capital expenditure trend - M03 - September

Month	2023/24	Budget Year 2024/25							
	Audited Outcome	Original Budget	Adjusted Budget	Monthly actual	YearTD actual	YearTD budget	YTD variance	YTD variance %	% spend of Original Budget
R thousands									
Monthly expenditure performance trend									
July	-	21,751	-	2,917	2,917	21,751	18,834	86.6%	1%
August	4,882	21,751	-	8,486	11,403	43,502	32,099	73.8%	4%
September	4,288	21,751	-	9,472	20,875	65,253	44,378	68.0%	8%
October	11,751	21,751	-	-		87,004	-		
November	12,372	21,751	-	-		108,755	-		
December	19,837	21,751	-	-		130,507	-		
January	11,442	21,751	-	-		152,258	-		
February	10,558	21,751	-	-		174,009	-		
March	17,886	21,751	-	-		195,760	-		
April	12,230	21,751	-	-		217,511	-		
May	17,044	21,751	-	-		239,262	-		
June	39,479	21,751	-	-		261,013	-		
Total Capital expenditure	161,769	261,013	-	20,875					

EC442 Umzimvubu - Supporting Table SC13a Monthly Budget Statement - capital expenditure on new assets by asset class - M03 - September

Description	Ref	2023/24	Budget Year 2024/25							
		Audited Outcome	Original Budget	Adjusted Budget	Monthly actual	YearTD actual	YearTD budget	YTD variance	YTD variance %	Full Year Forecast
R thousands	1									
Capital expenditure on new assets by Asset Class/Sub-class										
Infrastructure		56,205	88,400	-	2,746	11,561	22,100	10,539	47.7%	88,400
Roads Infrastructure		52,474	84,150	-	2,530	6,748	21,037	14,289	67.9%	84,150
Roads		44,782	81,750	-	2,530	6,748	20,437	(13,689)	(0)	81,750
Road Structures		7,692	2,400	-	-	-	600	(600)	(0)	2,400
Road Furniture		-	-	-	-	-	-	-	-	-
Capital Spares		-	-	-	-	-	-	-	-	-
Storm water Infrastructure		-	-	-	-	-	-	-	-	-
Drainage Collection		-	-	-	-	-	-	-	-	-
Storm water Conveyance		-	-	-	-	-	-	-	-	-
Attenuation		-	-	-	-	-	-	-	-	-
Electrical Infrastructure		3,182	4,250	-	216	4,812	1,062	(3,750)	-352.9%	4,250
Power Plants		-	-	-	-	-	-	-	-	-
HV Substations		-	-	-	-	-	-	-	-	-
HV Switching Station		-	-	-	-	-	-	-	-	-
HV Transmission Conductors		-	-	-	-	-	-	-	-	-
MV Substations		-	-	-	-	-	-	-	-	-
MV Switching Stations		-	-	-	-	-	-	-	-	-
MV Networks		(0)	-	-	-	-	-	-	-	-
LV Networks		3,182	4,250	-	216	4,812	1,062	3,750	0	4,250
Capital Spares		-	-	-	-	-	-	-	-	-
Water Supply Infrastructure		550	-	-	-	-	-	-	-	-
Dams and Weirs		-	-	-	-	-	-	-	-	-
Boreholes		550	-	-	-	-	-	-	-	-
Reservoirs		-	-	-	-	-	-	-	-	-
Pump Stations		-	-	-	-	-	-	-	-	-
Water Treatment Works		-	-	-	-	-	-	-	-	-
Bulk Mains		-	-	-	-	-	-	-	-	-
Distribution		-	-	-	-	-	-	-	-	-
Distribution Points		-	-	-	-	-	-	-	-	-
PRV Stations		-	-	-	-	-	-	-	-	-
Capital Spares		-	-	-	-	-	-	-	-	-
Sanitation Infrastructure		-	-	-	-	-	-	-	-	-
Pump Station		-	-	-	-	-	-	-	-	-
Reticulation		-	-	-	-	-	-	-	-	-
Waste Water Treatment Works		-	-	-	-	-	-	-	-	-
Outfall Sewers		-	-	-	-	-	-	-	-	-
Toilet Facilities		-	-	-	-	-	-	-	-	-
Capital Spares		-	-	-	-	-	-	-	-	-
Solid Waste Infrastructure		-	-	-	-	-	-	-	-	-
Landfill Sites		-	-	-	-	-	-	-	-	-
Waste Transfer Stations		-	-	-	-	-	-	-	-	-
Waste Processing Facilities		-	-	-	-	-	-	-	-	-
Waste Drop-off Points		-	-	-	-	-	-	-	-	-
Waste Separation Facilities		-	-	-	-	-	-	-	-	-
Electricity Generation Facilities		-	-	-	-	-	-	-	-	-
Capital Spares		-	-	-	-	-	-	-	-	-
Rail Infrastructure		-	-	-	-	-	-	-	-	-
Rail Lines		-	-	-	-	-	-	-	-	-
Rail Structures		-	-	-	-	-	-	-	-	-
Rail Furniture		-	-	-	-	-	-	-	-	-
Drainage Collection		-	-	-	-	-	-	-	-	-
Storm water Conveyance		-	-	-	-	-	-	-	-	-
Attenuation		-	-	-	-	-	-	-	-	-
MV Substations		-	-	-	-	-	-	-	-	-
LV Networks		-	-	-	-	-	-	-	-	-
Capital Spares		-	-	-	-	-	-	-	-	-
Coastal Infrastructure		-	-	-	-	-	-	-	-	-
Sand Pumps		-	-	-	-	-	-	-	-	-
Piers		-	-	-	-	-	-	-	-	-
Revetments		-	-	-	-	-	-	-	-	-
Promenades		-	-	-	-	-	-	-	-	-

EC442 Umzimvubu - Supporting Table SC13a Monthly Budget Statement - capital expenditure on new assets by asset class - M03 - September

Description	Ref	2023/24	Budget Year 2024/25							
		Audited Outcome	Original Budget	Adjusted Budget	Monthly actual	YearTD actual	YearTD budget	YTD variance	YTD variance %	Full Year Forecast
R thousands	1									
Capital Spares		-	-	-	-	-	-	-	-	-
Information and Communication Infrastructure		-	-	-	-	-	-	-	-	-
Data Centres		-	-	-	-	-	-	-	-	-
Core Layers		-	-	-	-	-	-	-	-	-
Distribution Layers		-	-	-	-	-	-	-	-	-
Capital Spares		-	-	-	-	-	-	-	-	-
Community Assets		(16,351)	19,650	-	2,630	5,207	4,912	(295)	-6.0%	19,650
Community Facilities		(16,351)	19,650	-	2,630	5,207	4,912	(295)	-6.0%	19,650
Halls		12,061	12,200	-	2,476	5,053	3,050	2,003	0	12,200
Centres		(38,674)	-	-	-	-	-	-	-	-
Crèches		-	-	-	-	-	-	-	-	-
Clinics/Care Centres		-	-	-	-	-	-	-	-	-
Fire/Ambulance Stations		-	-	-	-	-	-	-	-	-
Testing Stations		-	-	-	-	-	-	-	-	-
Museums		-	-	-	-	-	-	-	-	-
Galleries		-	-	-	-	-	-	-	-	-
Theatres		-	-	-	-	-	-	-	-	-
Libraries		-	-	-	-	-	-	-	-	-
Cemeteries/Crematoria		-	-	-	-	-	-	-	-	-
Police		891	2,000	-	-	-	500	(500)	(0)	2,000
Purts		4,306	5,450	-	154	154	1,363	(1,208)	(0)	5,450
Public Open Space		688	-	-	-	-	-	-	-	-
Nature Reserves		-	-	-	-	-	-	-	-	-
Public Ablution Facilities		-	-	-	-	-	-	-	-	-
Markets		-	-	-	-	-	-	-	-	-
Stalls		4,377	-	-	-	-	-	-	-	-
Abattoirs		-	-	-	-	-	-	-	-	-
Airports		-	-	-	-	-	-	-	-	-
Taxi Ranks/Bus Terminals		-	-	-	-	-	-	-	-	-
Capital Spares		-	-	-	-	-	-	-	-	-
Sport and Recreation Facilities		-	-	-	-	-	-	-	-	-
Indoor Facilities		-	-	-	-	-	-	-	-	-
Outdoor Facilities		-	-	-	-	-	-	-	-	-
Capital Spares		-	-	-	-	-	-	-	-	-
Heritage assets		-	-	-	-	-	-	-	-	-
Monuments		-	-	-	-	-	-	-	-	-
Historic Buildings		-	-	-	-	-	-	-	-	-
Works of Art		-	-	-	-	-	-	-	-	-
Conservation Areas		-	-	-	-	-	-	-	-	-
Other Heritage		-	-	-	-	-	-	-	-	-
Investment properties		-	-	-	-	-	-	-	-	-
Revenue Generating		-	-	-	-	-	-	-	-	-
Improved Property		-	-	-	-	-	-	-	-	-
Unimproved Property		-	-	-	-	-	-	-	-	-
Non-revenue Generating		-	-	-	-	-	-	-	-	-
Improved Property		-	-	-	-	-	-	-	-	-
Unimproved Property		-	-	-	-	-	-	-	-	-
Other assets		5,770	4,500	-	-	-	1,125	1,125	100.0%	4,500
Operational Buildings		5,770	4,500	-	-	-	1,125	1,125	100.0%	4,500
Municipal Offices		-	-	-	-	-	-	-	-	-
Pay/Enquiry Points		-	-	-	-	-	-	-	-	-
Building Plan Offices		-	-	-	-	-	-	-	-	-
Workshops		-	-	-	-	-	-	-	-	-
Yards		360	500	-	-	-	125	(125)	(0)	500
Stores		-	-	-	-	-	-	-	-	-
Laboratories		-	-	-	-	-	-	-	-	-
Training Centres		-	-	-	-	-	-	-	-	-
Manufacturing Plant		-	-	-	-	-	-	-	-	-
Depots		5,410	4,000	-	-	-	1,000	(1,000)	(0)	4,000
Capital Spares		-	-	-	-	-	-	-	-	-
Housing		-	-	-	-	-	-	-	-	-

EC442 Umzimvubu - Supporting Table SC13a Monthly Budget Statement - capital expenditure on new assets by asset class - M03 - September

Description	Ref	2023/24	Budget Year 2024/25							
		Audited Outcome	Original Budget	Adjusted Budget	Monthly actual	YearTD actual	YearTD budget	YTD variance	YTD variance %	Full Year Forecast
R thousands	1									
Staff Housing		-	-	-	-	-	-	-		-
Social Housing		-	-	-	-	-	-	-		-
Capital Spares		-	-	-	-	-	-	-		-
Biological or Cultivated Assets		-	-	-	-	-	-	-		-
Biological or Cultivated Assets		-	-	-	-	-	-	-		-
Intangible Assets		-	3,150	-	912	912	788	(125)	-15.8%	3,150
Servitudes		-	-	-	-	-	-	-		-
Licences and Rights		-	3,150	-	912	912	788	(125)	-15.8%	3,150
Water Rights		-	-	-	-	-	-	-		-
Effluent Licenses		-	-	-	-	-	-	-		-
Solid Waste Licenses		-	-	-	-	-	-	-		-
Computer Software and Applications		-	-	-	-	-	-	-		-
Load Settlement Software Applications		-	-	-	-	-	-	-		-
Unspecified		-	3,150	-	912	912	788	125	0	3,150
Computer Equipment		-	-	-	-	-	-	-		-
Computer Equipment		-	-	-	-	-	-	-		-
Furniture and Office Equipment		-	-	-	-	-	-	-		-
Furniture and Office Equipment		-	-	-	-	-	-	-		-
Machinery and Equipment		-	-	-	-	-	-	-		-
Machinery and Equipment		-	-	-	-	-	-	-		-
Transport Assets		-	-	-	-	-	-	-		-
Transport Assets		-	-	-	-	-	-	-		-
Land		-	-	-	-	-	-	-		-
Land		-	-	-	-	-	-	-		-
Zoo's, Marine and Non-biological Animals		-	-	-	-	-	-	-		-
Zoo's, Marine and Non-biological Animals		-	-	-	-	-	-	-		-
Living resources		-	-	-	-	-	-	-		-
Mature		-	-	-	-	-	-	-		-
Policing and Protection		-	-	-	-	-	-	-		-
Zoological plants and animals		-	-	-	-	-	-	-		-
Immature		-	-	-	-	-	-	-		-
Policing and Protection		-	-	-	-	-	-	-		-
Zoological plants and animals		-	-	-	-	-	-	-		-
Total Capital Expenditure on new assets	1	45,625	115,700	-	6,288	17,680	28,925	11,245	38.9%	115,700

EC442 Umzimvubu - Supporting Table SC13b Monthly Budget Statement - capital expenditure on renewal of existing assets by asset class - M03 - September

Description	Ref	Budget Year 2024/25								
		2023/24 Audited Outcome	Original Budget	Adjusted Budget	Monthly actual	YearTD actual	YearTD budget	YTD variance	YTD variance %	Full Year Forecast
R thousands	1									
Capital expenditure on renewal of existing assets by Asset Class/Sub-class										
Infrastructure		-	8,348	-	-	-	2,087	2,087	100.0%	8,348
Roads Infrastructure		-	8,348	-	-	-	2,087	2,087	100.0%	8,348
Roads		-	8,348	-	-	-	2,087	(2,087)	(0)	8,348
Road Structures		-	-	-	-	-	-	-	-	-
Road Furniture		-	-	-	-	-	-	-	-	-
Capital Spares		-	-	-	-	-	-	-	-	-
Storm water Infrastructure		-	-	-	-	-	-	-	-	-
Drainage Collection		-	-	-	-	-	-	-	-	-
Storm water Conveyance		-	-	-	-	-	-	-	-	-
Attenuation		-	-	-	-	-	-	-	-	-
Electrical Infrastructure		-	-	-	-	-	-	-	-	-
Power Plants		-	-	-	-	-	-	-	-	-
HV Substations		-	-	-	-	-	-	-	-	-
HV Switching Station		-	-	-	-	-	-	-	-	-
HV Transmission Conductors		-	-	-	-	-	-	-	-	-
MV Substations		-	-	-	-	-	-	-	-	-
MV Switching Stations		-	-	-	-	-	-	-	-	-
MV Networks		-	-	-	-	-	-	-	-	-
LV Networks		-	-	-	-	-	-	-	-	-
Capital Spares		-	-	-	-	-	-	-	-	-
Water Supply Infrastructure		-	-	-	-	-	-	-	-	-
Dams and Weirs		-	-	-	-	-	-	-	-	-
Boreholes		-	-	-	-	-	-	-	-	-
Reservoirs		-	-	-	-	-	-	-	-	-
Pump Stations		-	-	-	-	-	-	-	-	-
Water Treatment Works		-	-	-	-	-	-	-	-	-
Bulk Mains		-	-	-	-	-	-	-	-	-
Distribution		-	-	-	-	-	-	-	-	-
Distribution Points		-	-	-	-	-	-	-	-	-
PRV Stations		-	-	-	-	-	-	-	-	-
Capital Spares		-	-	-	-	-	-	-	-	-
Sanitation Infrastructure		-	-	-	-	-	-	-	-	-
Pump Station		-	-	-	-	-	-	-	-	-
Reticulation		-	-	-	-	-	-	-	-	-
Waste Water Treatment Works		-	-	-	-	-	-	-	-	-
Outfall Sewers		-	-	-	-	-	-	-	-	-
Toilet Facilities		-	-	-	-	-	-	-	-	-
Capital Spares		-	-	-	-	-	-	-	-	-
Solid Waste Infrastructure		-	-	-	-	-	-	-	-	-
Landfill Sites		-	-	-	-	-	-	-	-	-
Waste Transfer Stations		-	-	-	-	-	-	-	-	-
Waste Processing Facilities		-	-	-	-	-	-	-	-	-
Waste Drop-off Points		-	-	-	-	-	-	-	-	-
Waste Separation Facilities		-	-	-	-	-	-	-	-	-
Electricity Generation Facilities		-	-	-	-	-	-	-	-	-
Capital Spares		-	-	-	-	-	-	-	-	-
Rail Infrastructure		-	-	-	-	-	-	-	-	-
Rail Lines		-	-	-	-	-	-	-	-	-
Rail Structures		-	-	-	-	-	-	-	-	-
Rail Furniture		-	-	-	-	-	-	-	-	-
Drainage Collection		-	-	-	-	-	-	-	-	-
Storm water Conveyance		-	-	-	-	-	-	-	-	-
Attenuation		-	-	-	-	-	-	-	-	-
MV Substations		-	-	-	-	-	-	-	-	-
LV Networks		-	-	-	-	-	-	-	-	-
Capital Spares		-	-	-	-	-	-	-	-	-
Coastal Infrastructure		-	-	-	-	-	-	-	-	-
Sand Pumps		-	-	-	-	-	-	-	-	-
Piers		-	-	-	-	-	-	-	-	-
Revetments		-	-	-	-	-	-	-	-	-
Promenades		-	-	-	-	-	-	-	-	-
Capital Spares		-	-	-	-	-	-	-	-	-
Information and Communication Infrastructure		-	-	-	-	-	-	-	-	-
Data Centres		-	-	-	-	-	-	-	-	-
Core Layers		-	-	-	-	-	-	-	-	-
Distribution Layers		-	-	-	-	-	-	-	-	-

EC442 Umzimvubu - Supporting Table SC13b Monthly Budget Statement - capital expenditure on renewal of existing assets by asset class - M03 - September

Description	Ref	Budget Year 2024/25								
		2023/24 Audited Outcome	Original Budget	Adjusted Budget	Monthly actual	YearTD actual	YearTD budget	YTD variance	YTD variance %	Full Year Forecast
R thousands	1									
Capital Spares		-	-	-	-	-	-	-	-	-
Community Assets		-	-	-	-	-	-	-	-	-
Community Facilities		-	-	-	-	-	-	-	-	-
Halls		-	-	-	-	-	-	-	-	-
Centres		-	-	-	-	-	-	-	-	-
Crèches		-	-	-	-	-	-	-	-	-
Clinics/Care Centres		-	-	-	-	-	-	-	-	-
Fire/Ambulance Stations		-	-	-	-	-	-	-	-	-
Testing Stations		-	-	-	-	-	-	-	-	-
Museums		-	-	-	-	-	-	-	-	-
Galleries		-	-	-	-	-	-	-	-	-
Theatres		-	-	-	-	-	-	-	-	-
Libraries		-	-	-	-	-	-	-	-	-
Cemeteries/Crematoria		-	-	-	-	-	-	-	-	-
Police		-	-	-	-	-	-	-	-	-
Purfs		-	-	-	-	-	-	-	-	-
Public Open Space		-	-	-	-	-	-	-	-	-
Nature Reserves		-	-	-	-	-	-	-	-	-
Public Ablution Facilities		-	-	-	-	-	-	-	-	-
Markets		-	-	-	-	-	-	-	-	-
Stalls		-	-	-	-	-	-	-	-	-
Abattoirs		-	-	-	-	-	-	-	-	-
Airports		-	-	-	-	-	-	-	-	-
Taxi Ranks/Bus Terminals		-	-	-	-	-	-	-	-	-
Capital Spares		-	-	-	-	-	-	-	-	-
Sport and Recreation Facilities		-	-	-	-	-	-	-	-	-
Indoor Facilities		-	-	-	-	-	-	-	-	-
Outdoor Facilities		-	-	-	-	-	-	-	-	-
Capital Spares		-	-	-	-	-	-	-	-	-
Heritage assets		18,818	-	-	9	5,737	-	(5,737)	#DIV/0!	-
Monuments		18,818	-	-	9	5,737	-	5,737	#DIV/0!	-
Historic Buildings		-	-	-	-	-	-	-	-	-
Works of Art		-	-	-	-	-	-	-	-	-
Conservation Areas		-	-	-	-	-	-	-	-	-
Other Heritage		-	-	-	-	-	-	-	-	-
Investment properties		-	-	-	-	-	-	-	-	-
Revenue Generating		-	-	-	-	-	-	-	-	-
Improved Property		-	-	-	-	-	-	-	-	-
Unimproved Property		-	-	-	-	-	-	-	-	-
Non-revenue Generating		-	-	-	-	-	-	-	-	-
Improved Property		-	-	-	-	-	-	-	-	-
Unimproved Property		-	-	-	-	-	-	-	-	-
Other assets		-	-	-	-	-	-	-	-	-
Operational Buildings		-	-	-	-	-	-	-	-	-
Municipal Offices		-	-	-	-	-	-	-	-	-
Pay/Enquiry Points		-	-	-	-	-	-	-	-	-
Building Plan Offices		-	-	-	-	-	-	-	-	-
Workshops		-	-	-	-	-	-	-	-	-
Yards		-	-	-	-	-	-	-	-	-
Stores		-	-	-	-	-	-	-	-	-
Laboratories		-	-	-	-	-	-	-	-	-
Training Centres		-	-	-	-	-	-	-	-	-
Manufacturing Plant		-	-	-	-	-	-	-	-	-
Depots		-	-	-	-	-	-	-	-	-
Capital Spares		-	-	-	-	-	-	-	-	-
Housing		-	-	-	-	-	-	-	-	-
Staff Housing		-	-	-	-	-	-	-	-	-
Social Housing		-	-	-	-	-	-	-	-	-
Capital Spares		-	-	-	-	-	-	-	-	-
Biological or Cultivated Assets		-	-	-	-	-	-	-	-	-
Biological or Cultivated Assets		-	-	-	-	-	-	-	-	-
Intangible Assets		-	-	-	-	-	-	-	-	-
Servitudes		-	-	-	-	-	-	-	-	-
Licences and Rights		-	-	-	-	-	-	-	-	-
Water Rights		-	-	-	-	-	-	-	-	-

EC442 Umzimvubu - Supporting Table SC13b Monthly Budget Statement - capital expenditure on renewal of existing assets by asset class - M03 - September

Description	Ref	2023/24	Budget Year 2024/25							
		Audited Outcome	Original Budget	Adjusted Budget	Monthly actual	YearTD actual	YearTD budget	YTD variance	YTD variance %	Full Year Forecast
R thousands	1									
<u>Effluent Licenses</u>		-	-	-	-	-	-	-		-
<u>Solid Waste Licenses</u>		-	-	-	-	-	-	-		-
<u>Computer Software and Applications</u>		-	-	-	-	-	-	-		-
<u>Load Settlement Software Applications</u>		-	-	-	-	-	-	-		-
<u>Unspecified</u>		-	-	-	-	-	-	-		-
Computer Equipment		-	1,500	-	-	-	375	375	100.0%	1,500
Computer Equipment		-	1,500	-	-	-	375	(375)	(0)	1,500
Furniture and Office Equipment		-	975	-	-	-	244	244	100.0%	975
Furniture and Office Equipment		-	975	-	-	-	244	(244)	(0)	975
Machinery and Equipment		-	-	-	-	-	-	-		-
Machinery and Equipment		-	-	-	-	-	-	-		-
Transport Assets		-	-	-	-	-	-	-		-
Transport Assets		-	-	-	-	-	-	-		-
Land		-	-	-	-	-	-	-		-
Land		-	-	-	-	-	-	-		-
Zoo's, Marine and Non-biological Animals		-	-	-	-	-	-	-		-
Zoo's, Marine and Non-biological Animals		-	-	-	-	-	-	-		-
Living resources		-	-	-	-	-	-	-		-
Mature		-	-	-	-	-	-	-		-
<u>Policing and Protection</u>		-	-	-	-	-	-	-		-
<u>Zoological plants and animals</u>		-	-	-	-	-	-	-		-
Immature		-	-	-	-	-	-	-		-
<u>Policing and Protection</u>		-	-	-	-	-	-	-		-
<u>Zoological plants and animals</u>		-	-	-	-	-	-	-		-
Total Capital Expenditure on renewal of existing assets	1	18,818	10,823	-	9	5,737	2,706	(3,031)	-112.0%	10,823

EC442 Umzimvubu - Supporting Table SC13c Monthly Budget Statement - expenditure on repairs and maintenance by asset class - M03 - September

Description	Ref	Budget Year 2024/25								
		2023/24 Audited Outcome	Original Budget	Adjusted Budget	Monthly actual	YearTD actual	YearTD budget	YTD variance	YTD variance %	Full Year Forecast
R thousands	1									
Repairs and maintenance expenditure by Asset Class/Sub-class										
Infrastructure		12,113	7,550	-	817	1,279	1,887	608	32.2%	7,550
Roads Infrastructure		10,608	6,000	-	29	492	1,500	1,008	67.2%	6,000
Roads		-	-	-	-	-	-	-	-	-
Road Structures		10,608	6,000	-	29	492	1,500	(1,008)	(0)	6,000
Road Furniture		-	-	-	-	-	-	-	-	-
Capital Spares		-	-	-	-	-	-	-	-	-
Storm water Infrastructure		-	-	-	-	-	-	-	-	-
Drainage Collection		-	-	-	-	-	-	-	-	-
Storm water Conveyance		-	-	-	-	-	-	-	-	-
Attenuation		-	-	-	-	-	-	-	-	-
Electrical Infrastructure		1,505	1,550	-	788	788	387	(400)	-103.3%	1,550
Power Plants		-	-	-	-	-	-	-	-	-
HV Substations		-	-	-	-	-	-	-	-	-
HV Switching Station		-	-	-	-	-	-	-	-	-
HV Transmission Conductors		-	-	-	-	-	-	-	-	-
MV Substations		-	-	-	-	-	-	-	-	-
MV Switching Stations		-	-	-	-	-	-	-	-	-
MV Networks		-	-	-	-	-	-	-	-	-
LV Networks		1,505	1,550	-	788	788	387	400	0	1,550
Capital Spares		-	-	-	-	-	-	-	-	-
Water Supply Infrastructure		-	-	-	-	-	-	-	-	-
Dams and Weirs		-	-	-	-	-	-	-	-	-
Boreholes		-	-	-	-	-	-	-	-	-
Reservoirs		-	-	-	-	-	-	-	-	-
Pump Stations		-	-	-	-	-	-	-	-	-
Water Treatment Works		-	-	-	-	-	-	-	-	-
Bulk Mains		-	-	-	-	-	-	-	-	-
Distribution		-	-	-	-	-	-	-	-	-
Distribution Points		-	-	-	-	-	-	-	-	-
PRV Stations		-	-	-	-	-	-	-	-	-
Capital Spares		-	-	-	-	-	-	-	-	-
Sanitation Infrastructure		-	-	-	-	-	-	-	-	-
Pump Station		-	-	-	-	-	-	-	-	-
Reticulation		-	-	-	-	-	-	-	-	-
Waste Water Treatment Works		-	-	-	-	-	-	-	-	-
Outfall Sewers		-	-	-	-	-	-	-	-	-
Toilet Facilities		-	-	-	-	-	-	-	-	-
Capital Spares		-	-	-	-	-	-	-	-	-
Solid Waste Infrastructure		-	-	-	-	-	-	-	-	-
Landfill Sites		-	-	-	-	-	-	-	-	-
Waste Transfer Stations		-	-	-	-	-	-	-	-	-
Waste Processing Facilities		-	-	-	-	-	-	-	-	-
Waste Drop-off Points		-	-	-	-	-	-	-	-	-
Waste Separation Facilities		-	-	-	-	-	-	-	-	-
Electricity Generation Facilities		-	-	-	-	-	-	-	-	-
Capital Spares		-	-	-	-	-	-	-	-	-
Rail Infrastructure		-	-	-	-	-	-	-	-	-
Rail Lines		-	-	-	-	-	-	-	-	-
Rail Structures		-	-	-	-	-	-	-	-	-
Rail Furniture		-	-	-	-	-	-	-	-	-
Drainage Collection		-	-	-	-	-	-	-	-	-
Storm water Conveyance		-	-	-	-	-	-	-	-	-
Attenuation		-	-	-	-	-	-	-	-	-
MV Substations		-	-	-	-	-	-	-	-	-
LV Networks		-	-	-	-	-	-	-	-	-
Capital Spares		-	-	-	-	-	-	-	-	-
Coastal Infrastructure		-	-	-	-	-	-	-	-	-
Sand Pumps		-	-	-	-	-	-	-	-	-
Piers		-	-	-	-	-	-	-	-	-
Revetments		-	-	-	-	-	-	-	-	-
Promenades		-	-	-	-	-	-	-	-	-
Capital Spares		-	-	-	-	-	-	-	-	-
Information and Communication Infrastructure		-	-	-	-	-	-	-	-	-
Data Centres		-	-	-	-	-	-	-	-	-
Core Layers		-	-	-	-	-	-	-	-	-
Distribution Layers		-	-	-	-	-	-	-	-	-

EC442 Umzimvubu - Supporting Table SC13c Monthly Budget Statement - expenditure on repairs and maintenance by asset class - M03 - September

Description	Ref	Budget Year 2024/25								
		2023/24 Audited Outcome	Original Budget	Adjusted Budget	Monthly actual	YearTD actual	YearTD budget	YTD variance	YTD variance %	Full Year Forecast
R thousands	1									
Capital Spares		-	-	-	-	-	-	-	-	-
Community Assets		4,000	4,000	-	667	1,059	1,000	(59)	-5.9%	4,000
Community Facilities		4,000	4,000	-	667	1,059	1,000	(59)	-5.9%	4,000
Halls		4,000	3,000	-	428	820	750	70	0	3,000
Centres		-	-	-	-	-	-	-	-	-
Crèches		-	-	-	-	-	-	-	-	-
Clinics/Care Centres		-	-	-	-	-	-	-	-	-
Fire/Ambulance Stations		-	-	-	-	-	-	-	-	-
Testing Stations		-	-	-	-	-	-	-	-	-
Museums		-	-	-	-	-	-	-	-	-
Galleries		-	-	-	-	-	-	-	-	-
Theatres		-	-	-	-	-	-	-	-	-
Libraries		-	-	-	-	-	-	-	-	-
Cemeteries/Crematoria		-	-	-	-	-	-	-	-	-
Police		-	-	-	-	-	-	-	-	-
Purfs		-	1,000	-	238	238	250	(12)	(0)	1,000
Public Open Space		-	-	-	-	-	-	-	-	-
Nature Reserves		-	-	-	-	-	-	-	-	-
Public Ablution Facilities		-	-	-	-	-	-	-	-	-
Markets		-	-	-	-	-	-	-	-	-
Stalls		-	-	-	-	-	-	-	-	-
Abattoirs		-	-	-	-	-	-	-	-	-
Airports		-	-	-	-	-	-	-	-	-
Taxi Ranks/Bus Terminals		-	-	-	-	-	-	-	-	-
Capital Spares		-	-	-	-	-	-	-	-	-
Sport and Recreation Facilities		-	-	-	-	-	-	-	-	-
Indoor Facilities		-	-	-	-	-	-	-	-	-
Outdoor Facilities		-	-	-	-	-	-	-	-	-
Capital Spares		-	-	-	-	-	-	-	-	-
Heritage assets		-	-	-	-	-	-	-	-	-
Monuments		-	-	-	-	-	-	-	-	-
Historic Buildings		-	-	-	-	-	-	-	-	-
Works of Art		-	-	-	-	-	-	-	-	-
Conservation Areas		-	-	-	-	-	-	-	-	-
Other Heritage		-	-	-	-	-	-	-	-	-
Investment properties		-	-	-	-	-	-	-	-	-
Revenue Generating		-	-	-	-	-	-	-	-	-
Improved Property		-	-	-	-	-	-	-	-	-
Unimproved Property		-	-	-	-	-	-	-	-	-
Non-revenue Generating		-	-	-	-	-	-	-	-	-
Improved Property		-	-	-	-	-	-	-	-	-
Unimproved Property		-	-	-	-	-	-	-	-	-
Other assets		1,702	2,867	-	7	14	717	702	98.0%	2,867
Operational Buildings		1,702	2,867	-	7	14	717	702	98.0%	2,867
Municipal Offices		1,702	2,867	-	7	14	717	(702)	(0)	2,867
Pay/Enquiry Points		-	-	-	-	-	-	-	-	-
Building Plan Offices		-	-	-	-	-	-	-	-	-
Workshops		-	-	-	-	-	-	-	-	-
Yards		-	-	-	-	-	-	-	-	-
Stores		-	-	-	-	-	-	-	-	-
Laboratories		-	-	-	-	-	-	-	-	-
Training Centres		-	-	-	-	-	-	-	-	-
Manufacturing Plant		-	-	-	-	-	-	-	-	-
Depots		-	-	-	-	-	-	-	-	-
Capital Spares		-	-	-	-	-	-	-	-	-
Housing		-	-	-	-	-	-	-	-	-
Staff Housing		-	-	-	-	-	-	-	-	-
Social Housing		-	-	-	-	-	-	-	-	-
Capital Spares		-	-	-	-	-	-	-	-	-
Biological or Cultivated Assets		-	-	-	-	-	-	-	-	-
Biological or Cultivated Assets		-	-	-	-	-	-	-	-	-
Intangible Assets		-	-	-	-	-	-	-	-	-
Servitudes		-	-	-	-	-	-	-	-	-
Licences and Rights		-	-	-	-	-	-	-	-	-
Water Rights		-	-	-	-	-	-	-	-	-

EC442 Umzimvubu - Supporting Table SC13c Monthly Budget Statement - expenditure on repairs and maintenance by asset class - M03 - September

Description	Ref	2023/24	Budget Year 2024/25							
		Audited Outcome	Original Budget	Adjusted Budget	Monthly actual	YearTD actual	YearTD budget	YTD variance	YTD variance %	Full Year Forecast
R thousands	1									
<i>Effluent Licenses</i>		-	-	-	-	-	-	-		-
<i>Solid Waste Licenses</i>		-	-	-	-	-	-	-		-
<i>Computer Software and Applications</i>		-	-	-	-	-	-	-		-
<i>Load Settlement Software Applications</i>		-	-	-	-	-	-	-		-
<i>Unspecified</i>		-	-	-	-	-	-	-		-
Computer Equipment		358	440	-	-	-	110	110	100.0%	440
Computer Equipment		358	440	-	-	-	110	(110)	(0)	440
Furniture and Office Equipment		30	-	-	-	-	-	-		-
Furniture and Office Equipment		30	-	-	-	-	-	-		-
Machinery and Equipment		2,877	2,840	-	1	78	710	632	89.0%	2,840
Machinery and Equipment		2,877	2,840	-	1	78	710	(632)	(0)	2,840
Transport Assets		-	-	-	-	-	-	-		-
Transport Assets		-	-	-	-	-	-	-		-
Land		-	-	-	-	-	-	-		-
Land		-	-	-	-	-	-	-		-
Zoo's, Marine and Non-biological Animals		-	-	-	-	-	-	-		-
Zoo's, Marine and Non-biological Animals		-	-	-	-	-	-	-		-
Living resources		-	-	-	-	-	-	-		-
Mature		-	-	-	-	-	-	-		-
<i>Policing and Protection</i>		-	-	-	-	-	-	-		-
<i>Zoological plants and animals</i>		-	-	-	-	-	-	-		-
Immature		-	-	-	-	-	-	-		-
<i>Policing and Protection</i>		-	-	-	-	-	-	-		-
<i>Zoological plants and animals</i>		-	-	-	-	-	-	-		-
Total Repairs and Maintenance Expenditure	1	21,081	17,697	-	1,492	2,431	4,424	1,994	45.1%	17,697

EC442 Umzimvubu - Supporting Table SC13d Monthly Budget Statement - depreciation by asset class - M03 - September

Description	Ref	Budget Year 2024/25								
		2023/24 Audited Outcome	Original Budget	Adjusted Budget	Monthly actual	YearTD actual	YearTD budget	YTD variance	YTD variance %	Full Year Forecast
R thousands	1									
Depreciation by Asset Class/Sub-class										
Infrastructure		55,341	53,420	-	3,653	11,204	13,355	2,151	16.1%	53,420
Roads Infrastructure		(2,708)	-	-	8	25	-	(25)	#DIV/0!	-
Roads		(2,708)	-	-	8	25	-	25	#DIV/0!	-
Road Structures		-	-	-	-	-	-	-	-	-
Road Furniture		-	-	-	-	-	-	-	-	-
Capital Spares		-	-	-	-	-	-	-	-	-
Storm water Infrastructure		57,942	53,000	-	3,633	11,142	13,250	2,108	15.9%	53,000
Drainage Collection		34,212	53,000	-	-	-	13,250	(13,250)	(0)	53,000
Storm water Conveyance		23,730	-	-	3,633	11,142	-	11,142	#DIV/0!	-
Attenuation		-	-	-	-	-	-	-	-	-
Electrical Infrastructure		4	-	-	1	2	-	(2)	#DIV/0!	-
Power Plants		-	-	-	-	-	-	-	-	-
HV Substations		-	-	-	-	-	-	-	-	-
HV Switching Station		-	-	-	-	-	-	-	-	-
HV Transmission Conductors		-	-	-	-	-	-	-	-	-
MV Substations		-	-	-	-	-	-	-	-	-
MV Switching Stations		-	-	-	-	-	-	-	-	-
MV Networks		-	-	-	-	-	-	-	-	-
LV Networks		4	-	-	1	2	-	2	#DIV/0!	-
Capital Spares		-	-	-	-	-	-	-	-	-
Water Supply Infrastructure		24	-	-	5	15	-	(15)	#DIV/0!	-
Dams and Weirs		24	-	-	5	15	-	15	#DIV/0!	-
Boreholes		-	-	-	-	-	-	-	-	-
Reservoirs		-	-	-	-	-	-	-	-	-
Pump Stations		-	-	-	-	-	-	-	-	-
Water Treatment Works		-	-	-	-	-	-	-	-	-
Bulk Mains		-	-	-	-	-	-	-	-	-
Distribution		-	-	-	-	-	-	-	-	-
Distribution Points		-	-	-	-	-	-	-	-	-
PRV Stations		-	-	-	-	-	-	-	-	-
Capital Spares		-	-	-	-	-	-	-	-	-
Sanitation Infrastructure		-	-	-	-	-	-	-	-	-
Pump Station		-	-	-	-	-	-	-	-	-
Reticulation		-	-	-	-	-	-	-	-	-
Waste Water Treatment Works		-	-	-	-	-	-	-	-	-
Outfall Sewers		-	-	-	-	-	-	-	-	-
Toilet Facilities		-	-	-	-	-	-	-	-	-
Capital Spares		-	-	-	-	-	-	-	-	-
Solid Waste Infrastructure		78	420	-	6	20	105	85	81.2%	420
Landfill Sites		78	420	-	6	20	105	(85)	(0)	420
Waste Transfer Stations		-	-	-	-	-	-	-	-	-
Waste Processing Facilities		-	-	-	-	-	-	-	-	-
Waste Drop-off Points		-	-	-	-	-	-	-	-	-
Waste Separation Facilities		-	-	-	-	-	-	-	-	-
Electricity Generation Facilities		-	-	-	-	-	-	-	-	-
Capital Spares		-	-	-	-	-	-	-	-	-
Rail Infrastructure		-	-	-	-	-	-	-	-	-
Rail Lines		-	-	-	-	-	-	-	-	-
Rail Structures		-	-	-	-	-	-	-	-	-
Rail Furniture		-	-	-	-	-	-	-	-	-
Drainage Collection		-	-	-	-	-	-	-	-	-
Storm water Conveyance		-	-	-	-	-	-	-	-	-
Attenuation		-	-	-	-	-	-	-	-	-
MV Substations		-	-	-	-	-	-	-	-	-
LV Networks		-	-	-	-	-	-	-	-	-
Capital Spares		-	-	-	-	-	-	-	-	-
Coastal Infrastructure		-	-	-	-	-	-	-	-	-
Sand Pumps		-	-	-	-	-	-	-	-	-
Piers		-	-	-	-	-	-	-	-	-
Revetments		-	-	-	-	-	-	-	-	-
Promenades		-	-	-	-	-	-	-	-	-
Capital Spares		-	-	-	-	-	-	-	-	-
Information and Communication Infrastructure		-	-	-	-	-	-	-	-	-
Data Centres		-	-	-	-	-	-	-	-	-
Core Layers		-	-	-	-	-	-	-	-	-
Distribution Layers		-	-	-	-	-	-	-	-	-

EC442 Umzimvubu - Supporting Table SC13d Monthly Budget Statement - depreciation by asset class - M03 - September

Description	Ref	Budget Year 2024/25								
		2023/24 Audited Outcome	Original Budget	Adjusted Budget	Monthly actual	YearTD actual	YearTD budget	YTD variance	YTD variance %	Full Year Forecast
R thousands	1									
Capital Spares		-	-	-	-	-	-	-	-	-
Community Assets		-	12,500	-	-	-	3,125	3,125	100.0%	12,500
Community Facilities		-	12,500	-	-	-	3,125	3,125	100.0%	12,500
Halls		-	-	-	-	-	-	-	-	-
Centres		-	-	-	-	-	-	-	-	-
Crèches		-	-	-	-	-	-	-	-	-
Clinics/Care Centres		-	-	-	-	-	-	-	-	-
Fire/Ambulance Stations		-	-	-	-	-	-	-	-	-
Testing Stations		-	-	-	-	-	-	-	-	-
Museums		-	-	-	-	-	-	-	-	-
Galleries		-	-	-	-	-	-	-	-	-
Theatres		-	-	-	-	-	-	-	-	-
Libraries		-	-	-	-	-	-	-	-	-
Cemeteries/Crematoria		-	-	-	-	-	-	-	-	-
Police		-	-	-	-	-	-	-	-	-
Purvs		-	12,500	-	-	-	3,125	(3,125)	(0)	12,500
Public Open Space		-	-	-	-	-	-	-	-	-
Nature Reserves		-	-	-	-	-	-	-	-	-
Public Ablution Facilities		-	-	-	-	-	-	-	-	-
Markets		-	-	-	-	-	-	-	-	-
Stalls		-	-	-	-	-	-	-	-	-
Abattoirs		-	-	-	-	-	-	-	-	-
Airports		-	-	-	-	-	-	-	-	-
Taxi Ranks/Bus Terminals		-	-	-	-	-	-	-	-	-
Capital Spares		-	-	-	-	-	-	-	-	-
Sport and Recreation Facilities		-	-	-	-	-	-	-	-	-
Indoor Facilities		-	-	-	-	-	-	-	-	-
Outdoor Facilities		-	-	-	-	-	-	-	-	-
Capital Spares		-	-	-	-	-	-	-	-	-
Heritage assets		-	-	-	-	-	-	-	-	-
Monuments		-	-	-	-	-	-	-	-	-
Historic Buildings		-	-	-	-	-	-	-	-	-
Works of Art		-	-	-	-	-	-	-	-	-
Conservation Areas		-	-	-	-	-	-	-	-	-
Other Heritage		-	-	-	-	-	-	-	-	-
Investment properties		-	-	-	-	-	-	-	-	-
Revenue Generating		-	-	-	-	-	-	-	-	-
Improved Property		-	-	-	-	-	-	-	-	-
Unimproved Property		-	-	-	-	-	-	-	-	-
Non-revenue Generating		-	-	-	-	-	-	-	-	-
Improved Property		-	-	-	-	-	-	-	-	-
Unimproved Property		-	-	-	-	-	-	-	-	-
Other assets		14,531	14,350	-	1,107	3,395	3,587	193	5.4%	14,350
Operational Buildings		14,531	14,350	-	1,107	3,395	3,587	193	5.4%	14,350
Municipal Offices		14,531	14,350	-	1,107	3,395	3,587	(193)	(0)	14,350
Pay/Enquiry Points		-	-	-	-	-	-	-	-	-
Building Plan Offices		-	-	-	-	-	-	-	-	-
Workshops		-	-	-	-	-	-	-	-	-
Yards		-	-	-	-	-	-	-	-	-
Stores		-	-	-	-	-	-	-	-	-
Laboratories		-	-	-	-	-	-	-	-	-
Training Centres		-	-	-	-	-	-	-	-	-
Manufacturing Plant		-	-	-	-	-	-	-	-	-
Depots		-	-	-	-	-	-	-	-	-
Capital Spares		-	-	-	-	-	-	-	-	-
Housing		-	-	-	-	-	-	-	-	-
Staff Housing		-	-	-	-	-	-	-	-	-
Social Housing		-	-	-	-	-	-	-	-	-
Capital Spares		-	-	-	-	-	-	-	-	-
Biological or Cultivated Assets		-	-	-	-	-	-	-	-	-
Biological or Cultivated Assets		-	-	-	-	-	-	-	-	-
Intangible Assets		221	300	-	8	24	75	51	68.0%	300
Servitudes		-	-	-	-	-	-	-	-	-
Licences and Rights		221	300	-	8	24	75	51	68.0%	300
Water Rights		-	-	-	-	-	-	-	-	-

EC442 Umzimvubu - Supporting Table SC13d Monthly Budget Statement - depreciation by asset class - M03 - September

Description	Ref	2023/24	Budget Year 2024/25							
		Audited Outcome	Original Budget	Adjusted Budget	Monthly actual	YearTD actual	YearTD budget	YTD variance	YTD variance %	Full Year Forecast
R thousands	1									
<i>Effluent Licenses</i>		-	-	-	-	-	-	-	-	-
<i>Solid Waste Licenses</i>		-	-	-	-	-	-	-	-	-
<i>Computer Software and Applications</i>		221	300	-	8	24	75	(51)	(0)	300
<i>Load Settlement Software Applications</i>		-	-	-	-	-	-	-	-	-
<i>Unspecified</i>		-	-	-	-	-	-	-	-	-
Computer Equipment		2,032	2,500	-	106	326	625	299	47.8%	2,500
Computer Equipment		2,032	2,500	-	106	326	625	(299)	(0)	2,500
Furniture and Office Equipment		1,250	2,300	-	88	274	575	301	52.4%	2,300
Furniture and Office Equipment		1,250	2,300	-	88	274	575	(301)	(0)	2,300
Machinery and Equipment		1,540	2,100	-	74	229	525	296	56.3%	2,100
Machinery and Equipment		1,540	2,100	-	74	229	525	(296)	(0)	2,100
Transport Assets		3,093	6,000	-	237	728	1,500	772	51.5%	6,000
Transport Assets		3,093	6,000	-	237	728	1,500	(772)	(0)	6,000
Land		-	-	-	-	-	-	-	-	-
Land		-	-	-	-	-	-	-	-	-
Zoo's, Marine and Non-biological Animals		-	-	-	-	-	-	-	-	-
Zoo's, Marine and Non-biological Animals		-	-	-	-	-	-	-	-	-
Living resources		-	-	-	-	-	-	-	-	-
Mature		-	-	-	-	-	-	-	-	-
<i>Policing and Protection</i>		-	-	-	-	-	-	-	-	-
<i>Zoological plants and animals</i>		-	-	-	-	-	-	-	-	-
Immature		-	-	-	-	-	-	-	-	-
<i>Policing and Protection</i>		-	-	-	-	-	-	-	-	-
<i>Zoological plants and animals</i>		-	-	-	-	-	-	-	-	-
Total Depreciation	1	78,007	93,470	-	5,274	16,180	23,367	7,187	30.8%	93,470

EC442 Umzimvubu - Supporting Table SC13e Monthly Budget Statement - capital expenditure on upgrading of existing assets by asset class - M03 - September

Description	Ref	2023/24	Budget Year 2024/25							
		Audited Outcome	Original Budget	Adjusted Budget	Monthly actual	YearTD actual	YearTD budget	YTD variance	YTD variance %	Full Year Forecast
R thousands	1									
Capital expenditure on upgrading of existing assets by Asset Class/Sub-class										
Infrastructure		362	18,500	-	-	-	4,625	4,625	100.0%	18,500
Roads Infrastructure		362	18,500	-	-	-	4,625	4,625	100.0%	18,500
Roads		-	18,500	-	-	-	4,625	(4,625)	(0)	18,500
Road Structures		362	-	-	-	-	-	-	-	-
Road Furniture		-	-	-	-	-	-	-	-	-
Capital Spares		-	-	-	-	-	-	-	-	-
Storm water Infrastructure		-	-	-	-	-	-	-	-	-
Drainage Collection		-	-	-	-	-	-	-	-	-
Storm water Conveyance		-	-	-	-	-	-	-	-	-
Attenuation		-	-	-	-	-	-	-	-	-
Electrical Infrastructure		-	-	-	-	-	-	-	-	-
Power Plants		-	-	-	-	-	-	-	-	-
HV Substations		-	-	-	-	-	-	-	-	-
HV Switching Station		-	-	-	-	-	-	-	-	-
HV Transmission Conductors		-	-	-	-	-	-	-	-	-
MV Substations		-	-	-	-	-	-	-	-	-
MV Switching Stations		-	-	-	-	-	-	-	-	-
MV Networks		-	-	-	-	-	-	-	-	-
LV Networks		-	-	-	-	-	-	-	-	-
Capital Spares		-	-	-	-	-	-	-	-	-
Water Supply Infrastructure		-	-	-	-	-	-	-	-	-
Dams and Weirs		-	-	-	-	-	-	-	-	-
Boreholes		-	-	-	-	-	-	-	-	-
Reservoirs		-	-	-	-	-	-	-	-	-
Pump Stations		-	-	-	-	-	-	-	-	-
Water Treatment Works		-	-	-	-	-	-	-	-	-
Bulk Mains		-	-	-	-	-	-	-	-	-
Distribution		-	-	-	-	-	-	-	-	-
Distribution Points		-	-	-	-	-	-	-	-	-
PRV Stations		-	-	-	-	-	-	-	-	-
Capital Spares		-	-	-	-	-	-	-	-	-
Sanitation Infrastructure		-	-	-	-	-	-	-	-	-
Pump Station		-	-	-	-	-	-	-	-	-
Reticulation		-	-	-	-	-	-	-	-	-
Waste Water Treatment Works		-	-	-	-	-	-	-	-	-
Outfall Sewers		-	-	-	-	-	-	-	-	-
Toilet Facilities		-	-	-	-	-	-	-	-	-
Capital Spares		-	-	-	-	-	-	-	-	-
Solid Waste Infrastructure		-	-	-	-	-	-	-	-	-
Landfill Sites		-	-	-	-	-	-	-	-	-
Waste Transfer Stations		-	-	-	-	-	-	-	-	-
Waste Processing Facilities		-	-	-	-	-	-	-	-	-
Waste Drop-off Points		-	-	-	-	-	-	-	-	-
Waste Separation Facilities		-	-	-	-	-	-	-	-	-
Electricity Generation Facilities		-	-	-	-	-	-	-	-	-
Capital Spares		-	-	-	-	-	-	-	-	-
Rail Infrastructure		-	-	-	-	-	-	-	-	-
Rail Lines		-	-	-	-	-	-	-	-	-
Rail Structures		-	-	-	-	-	-	-	-	-
Rail Furniture		-	-	-	-	-	-	-	-	-
Drainage Collection		-	-	-	-	-	-	-	-	-
Storm water Conveyance		-	-	-	-	-	-	-	-	-
Attenuation		-	-	-	-	-	-	-	-	-
MV Substations		-	-	-	-	-	-	-	-	-
LV Networks		-	-	-	-	-	-	-	-	-
Capital Spares		-	-	-	-	-	-	-	-	-
Coastal Infrastructure		-	-	-	-	-	-	-	-	-
Sand Pumps		-	-	-	-	-	-	-	-	-
Piers		-	-	-	-	-	-	-	-	-
Revetments		-	-	-	-	-	-	-	-	-
Promenades		-	-	-	-	-	-	-	-	-
Capital Spares		-	-	-	-	-	-	-	-	-
Information and Communication Infrastructure		-	-	-	-	-	-	-	-	-
Data Centres		-	-	-	-	-	-	-	-	-
Core Layers		-	-	-	-	-	-	-	-	-
Distribution Layers		-	-	-	-	-	-	-	-	-

EC442 Umzimvubu - Supporting Table SC13e Monthly Budget Statement - capital expenditure on upgrading of existing assets by asset class - M03 - September

Description	Ref	Budget Year 2024/25								
		2023/24 Audited Outcome	Original Budget	Adjusted Budget	Monthly actual	YearTD actual	YearTD budget	YTD variance	YTD variance %	Full Year Forecast
R thousands	1									
Capital Spares		-	-	-	-	-	-	-	-	-
Community Assets		-	3,900	-	-	-	975	975	100.0%	3,900
Community Facilities		-	3,900	-	-	-	975	975	100.0%	3,900
Halls		-	-	-	-	-	-	-	-	-
Centres		-	-	-	-	-	-	-	-	-
Crèches		-	-	-	-	-	-	-	-	-
Clinics/Care Centres		-	-	-	-	-	-	-	-	-
Fire/Ambulance Stations		-	-	-	-	-	-	-	-	-
Testing Stations		-	-	-	-	-	-	-	-	-
Museums		-	-	-	-	-	-	-	-	-
Galleries		-	-	-	-	-	-	-	-	-
Theatres		-	-	-	-	-	-	-	-	-
Libraries		-	-	-	-	-	-	-	-	-
Cemeteries/Crematoria		-	-	-	-	-	-	-	-	-
Police		-	3,900	-	-	-	975	(975)	(0)	3,900
Purfs		-	-	-	-	-	-	-	-	-
Public Open Space		-	-	-	-	-	-	-	-	-
Nature Reserves		-	-	-	-	-	-	-	-	-
Public Ablution Facilities		-	-	-	-	-	-	-	-	-
Markets		-	-	-	-	-	-	-	-	-
Stalls		-	-	-	-	-	-	-	-	-
Abattoirs		-	-	-	-	-	-	-	-	-
Airports		-	-	-	-	-	-	-	-	-
Taxi Ranks/Bus Terminals		-	-	-	-	-	-	-	-	-
Capital Spares		-	-	-	-	-	-	-	-	-
Sport and Recreation Facilities		-	-	-	-	-	-	-	-	-
Indoor Facilities		-	-	-	-	-	-	-	-	-
Outdoor Facilities		-	-	-	-	-	-	-	-	-
Capital Spares		-	-	-	-	-	-	-	-	-
Heritage assets		2,375	-	-	10,815	27,482	-	(27,482)	#DIV/0!	-
Monuments		2,375	-	-	10,815	27,482	-	27,482	#DIV/0!	-
Historic Buildings		-	-	-	-	-	-	-	-	-
Works of Art		-	-	-	-	-	-	-	-	-
Conservation Areas		-	-	-	-	-	-	-	-	-
Other Heritage		-	-	-	-	-	-	-	-	-
Investment properties		-	-	-	-	-	-	-	-	-
Revenue Generating		-	-	-	-	-	-	-	-	-
Improved Property		-	-	-	-	-	-	-	-	-
Unimproved Property		-	-	-	-	-	-	-	-	-
Non-revenue Generating		-	-	-	-	-	-	-	-	-
Improved Property		-	-	-	-	-	-	-	-	-
Unimproved Property		-	-	-	-	-	-	-	-	-
Other assets		-	-	-	-	-	-	-	-	-
Operational Buildings		-	-	-	-	-	-	-	-	-
Municipal Offices		-	-	-	-	-	-	-	-	-
Pay/Enquiry Points		-	-	-	-	-	-	-	-	-
Building Plan Offices		-	-	-	-	-	-	-	-	-
Workshops		-	-	-	-	-	-	-	-	-
Yards		-	-	-	-	-	-	-	-	-
Stores		-	-	-	-	-	-	-	-	-
Laboratories		-	-	-	-	-	-	-	-	-
Training Centres		-	-	-	-	-	-	-	-	-
Manufacturing Plant		-	-	-	-	-	-	-	-	-
Depots		-	-	-	-	-	-	-	-	-
Capital Spares		-	-	-	-	-	-	-	-	-
Housing		-	-	-	-	-	-	-	-	-
Staff Housing		-	-	-	-	-	-	-	-	-
Social Housing		-	-	-	-	-	-	-	-	-
Capital Spares		-	-	-	-	-	-	-	-	-
Biological or Cultivated Assets		-	-	-	-	-	-	-	-	-
Biological or Cultivated Assets		-	-	-	-	-	-	-	-	-
Intangible Assets		-	-	-	-	-	-	-	-	-
Servitudes		-	-	-	-	-	-	-	-	-
Licences and Rights		-	-	-	-	-	-	-	-	-
Water Rights		-	-	-	-	-	-	-	-	-

EC442 Umzimvubu - Supporting Table SC13e Monthly Budget Statement - capital expenditure on upgrading of existing assets by asset class - M03 - September

Description	Ref	2023/24	Budget Year 2024/25							
		Audited Outcome	Original Budget	Adjusted Budget	Monthly actual	YearTD actual	YearTD budget	YTD variance	YTD variance %	Full Year Forecast
R thousands	1									
<i>Effluent Licenses</i>		-	-	-	-	-	-	-		-
<i>Solid Waste Licenses</i>		-	-	-	-	-	-	-		-
<i>Computer Software and Applications</i>		-	-	-	-	-	-	-		-
<i>Load Settlement Software Applications</i>		-	-	-	-	-	-	-		-
<i>Unspecified</i>		-	-	-	-	-	-	-		-
Computer Equipment		-	-	-	-	-	-	-		-
Computer Equipment		-	-	-	-	-	-	-		-
Furniture and Office Equipment		-	-	-	-	-	-	-		-
Furniture and Office Equipment		-	-	-	-	-	-	-		-
Machinery and Equipment		-	-	-	-	-	-	-		-
Machinery and Equipment		-	-	-	-	-	-	-		-
Transport Assets		-	-	-	-	-	-	-		-
Transport Assets		-	-	-	-	-	-	-		-
Land		-	-	-	-	-	-	-		-
Land		-	-	-	-	-	-	-		-
Zoo's, Marine and Non-biological Animals		-	-	-	-	-	-	-		-
Zoo's, Marine and Non-biological Animals		-	-	-	-	-	-	-		-
Living resources		-	-	-	-	-	-	-		-
Mature		-	-	-	-	-	-	-		-
<i>Policing and Protection</i>		-	-	-	-	-	-	-		-
<i>Zoological plants and animals</i>		-	-	-	-	-	-	-		-
Immature		-	-	-	-	-	-	-		-
<i>Policing and Protection</i>		-	-	-	-	-	-	-		-
<i>Zoological plants and animals</i>		-	-	-	-	-	-	-		-
Total Capital Expenditure on upgrading of existing assets	1	2,737	22,400	-	10,815	27,482	5,600	(21,882)	-390.8%	22,400

Chart C1 2023/24 Capital Expenditure Monthly Trend: actual v target

Month	2023/24	Original Budget	Adjusted Budg.	Monthly actual
Jul	-	21,751	-	2,917
Aug	4,882	21,751	-	8,486
Sep	4,288	21,751	-	9,472
Oct	11,751	21,751	-	-
Nov	12,372	21,751	-	-
Dec	19,837	21,751	-	-
Jan	11,442	21,751	-	-
Feb	10,558	21,751	-	-
Mar	17,886	21,751	-	-
Apr	12,230	21,751	-	-
May	17,044	21,751	-	-
Jun	39,479	21,751	-	-

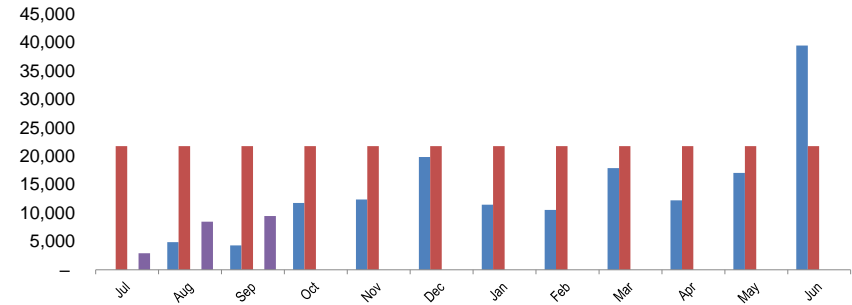

Chart C2 2023/24 Capital Expenditure: YTD actual v YTD target

Month	YearTD actual	YearTD budget
Jul	2,917	21,751
Aug	11,403	43,502
Sep	20,875	65,253
Oct	-	87,004
Nov	-	108,755
Dec	-	130,507
Jan	-	152,258
Feb	-	174,009
Mar	-	195,760
Apr	-	217,511
May	-	239,262
Jun	-	261,013

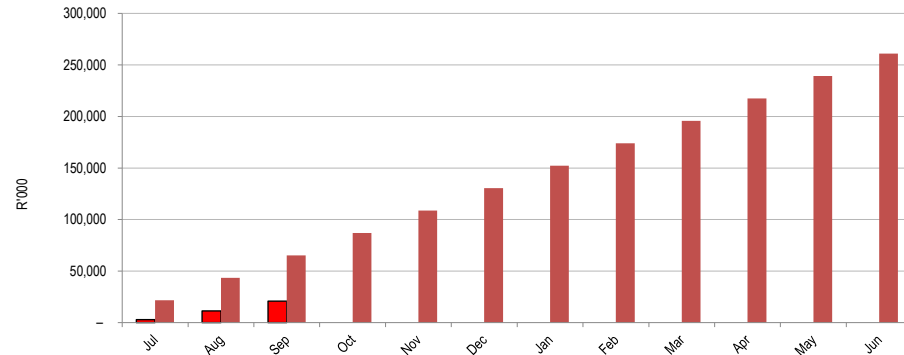

Chart C3 Aged Consumer Debtors Analysis

	0-30 Days	31-60 Days	61-90 Days	91-120 Days	121-150 Dys	151-180 Dys	181 Dys-1 Yr	Over 1Yr
Budget Year 2024/25	1,529	3,315	27,746	1,156	1,030	639	563	37,517
2023/24	1,138	725	9,303	675	662	654	651	45,051

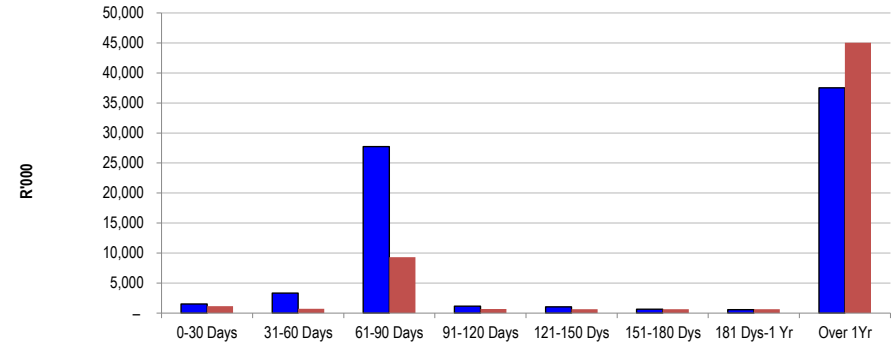

Chart C4 Consumer Debtors (total by Debtor Customer Category)

	2023/24	Budget Year 2024/25
Organs of State	31,896	32,882
Commercial	25,317	26,100
Households	14,078	14,513
Other	-	-

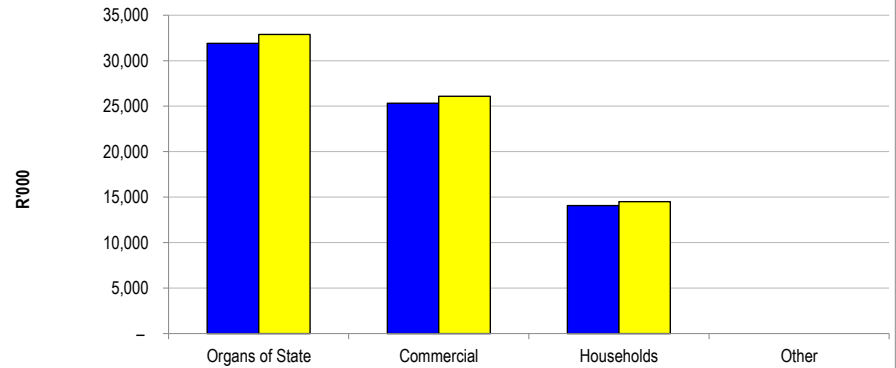

Chart C5 Aged Creditors Analysis

	Bulk Electricity	Bulk Water	PAYE deductio	VAT (output les	Pensions / Reti	Loan repaymen	Trade Creditors	Auditor Genera	Other	
2023/24	-	-	-	-	-	-	-	-	-	-
Budget Year 2024/:	-	-	-	5,080	-	-	3,164	-	-	-

